

CORNER RECORD

COUNTY OF MARIN T. _____ R. _____ MERIDIAN _____ CALIFORNIA
 CORNER TYPE: GOV'T. CORNER MEANDER RANCHO CONTROL OTHER
 CORNER IDENTIFICATION — DATE OF VISIT _____ 19____

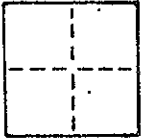

CORNER — LEFT AS FOUND FOUND AND TAGGED REESTABLISHED OBLITERATED CORNER REBUILT

PHYSICAL DESCRIPTION OF CORNER FOUND; EVIDENCE AND METHOD USED TO IDENTIFY OR REESTABLISH

Set a 3/4" iron pipe with plastic plug embossed "LS 3775" at the southeast corner of Lot 57b, Block 3 of "Map Number One of Forest Knolls" recorded in book 4 of Maps at page 71, Marin County Records, by and per said map.

PHYSICAL DESCRIPTION OF MONUMENTS REBUILT OR PERPETUATED

As shown

AP No. 169-242-12
J 1454
Rasmussen.

CALIFORNIA COORDINATE SYSTEM ORDER: FIRST SECOND THIRD
 STATIONS USED: NGS (USC & GS) STATE COUNTY OTHER STATION _____ STATION _____
 ZONE _____ ELEVATION _____ NORTHINGS (Y) _____ EASTINGS (X) _____

SKETCH: (Include reference tie or witness points, remarks and topo of area)

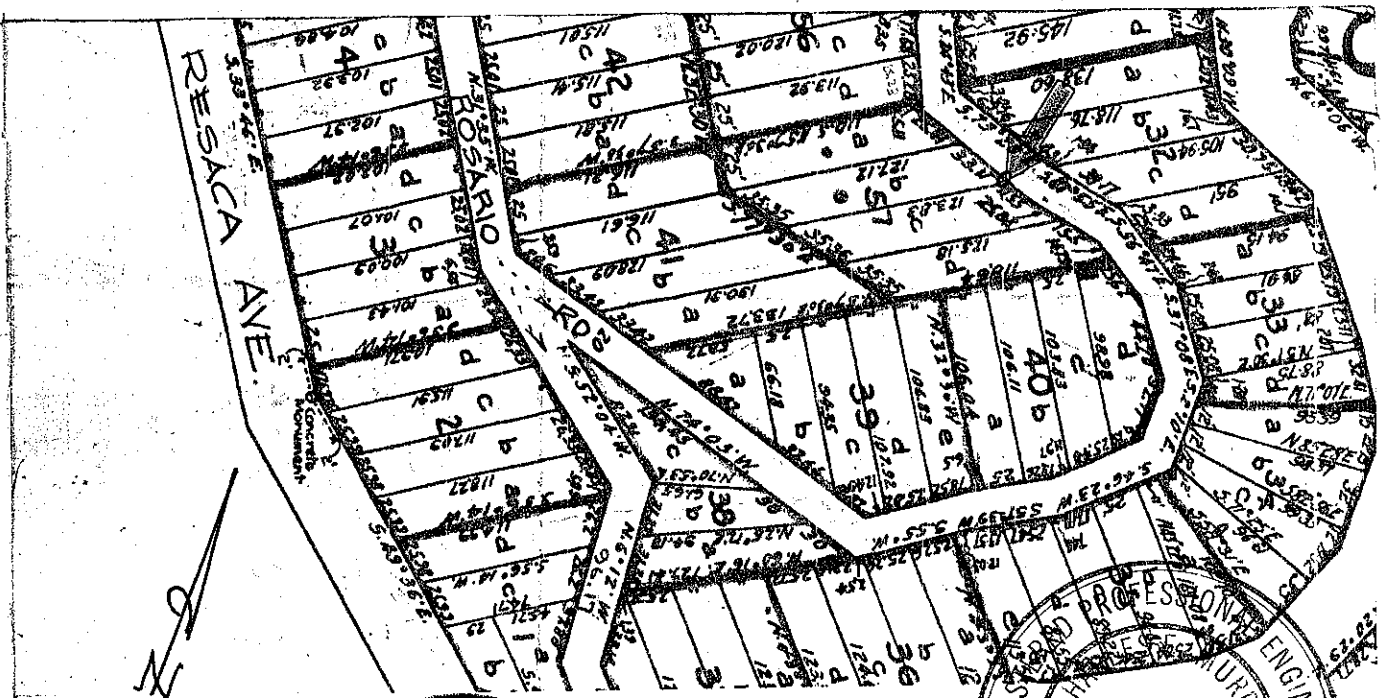

SURVEYOR'S CERTIFICATE
 THIS CORNER RECORD WAS PREPARED BY _____ OR UNDER MY DIRECTION IN CONFORMANCE WITH THE LAND SURVEYORS ACT ON 4/16/86
 JOSEPH CRIPPI 19____

SIGNED: _____
 L.S. or R.C.E. No. _____

THE CORNER RECORD WAS RECEIVED May 15 1986
 AND EXAMINED AND FILED May 15 1986
 BY: _____

STATE OF CALIFORNIA
 COUNTY SURVEYOR

DOCUMENT No. _____
 STATEMENT ON BACK OF SHEET
 Certificate Expires June 30, 1989

YES NO

CORNER RECORD

COUNTY OF MARIN T. _____ R. _____ MERIDIAN _____ CALIFORNIA

CORNER TYPE GOVT. CORNER MEANDER RANCHO CONTROL OTHER

CORNER IDENTIFICATION — DATE OF VISIT _____ 19____



CORNER — LEFT AS FOUND FOUND AND TAGGED REESTABLISHED OBLITERATED CORNER REBUILT

PHYSICAL DESCRIPTION OF CORNER FOUND; EVIDENCE AND METHOD USED TO IDENTIFY OR REESTABLISH

Set a 3/4" iron pipe with plastic plug embossed "LS 3775" at the intersection of the courses "S 73° 38' E" and "S 24° 43' E" in the easterly line of Lot 57a, Block 3 of "Map Number One of Forest Knolls" recorded in book 4 of Maps at page 71, Marin County Records, by and per said map.

PHYSICAL DESCRIPTION OF MONUMENTS REBUILT OR PERPETUATED

As shown

AP No. 169-242-12

J 1454

Rasmussen

CALIFORNIA COORDINATE SYSTEM ORDER: FIRST SECOND THIRD
 STATIONS USED: NGS (USC & GS) STATE COUNTY OTHER STATION _____ STATION _____
 ZONE _____ ELEVATION _____ NORTHINGS (Y) _____ EASTINGS (X) _____

SKETCH: (Include reference tie or witness points, remarks and topo of area)

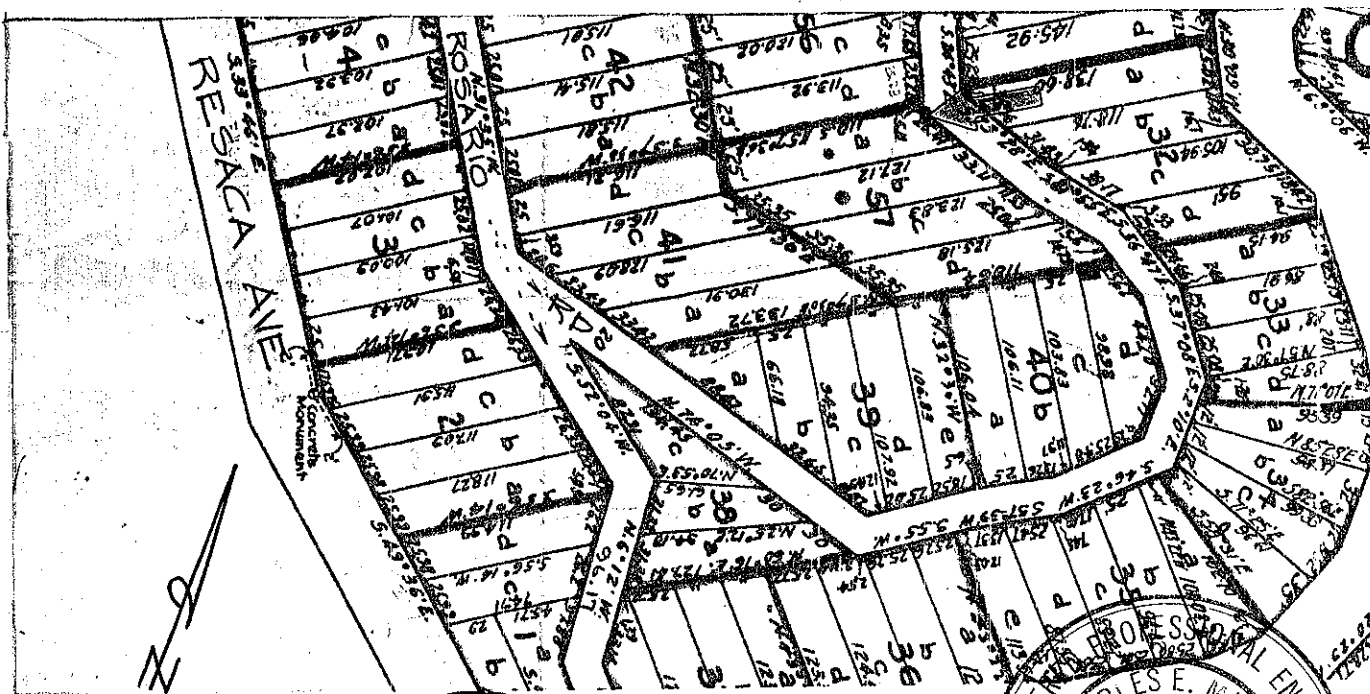

SURVEYOR'S CERTIFICATE
 THIS CORNER RECORD WAS PREPARED BY ME OR UNDER MY DIRECTION IN CONFORMANCE WITH THE LAND SURVEYORS ACT ON 4/16/86

SIGNED: [Signature]
 L.S. or P.C.E. No. LS 3775

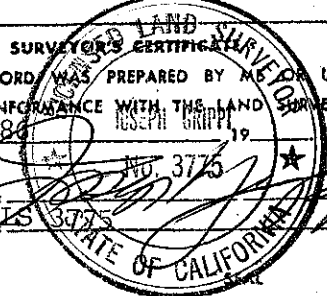

THE CORNER RECORD WAS RECEIVED May 24 1986
 AND EXAMINED AND FILED May 25 1986

BY: [Signature]
 TITLE: Deputy County Surveyor

DOCUMENT No. _____
 STATEMENT ON BACK OF SHEET _____
 STATE OF CALIFORNIA
 Certificate Expires June 30, 1989
 YES NO

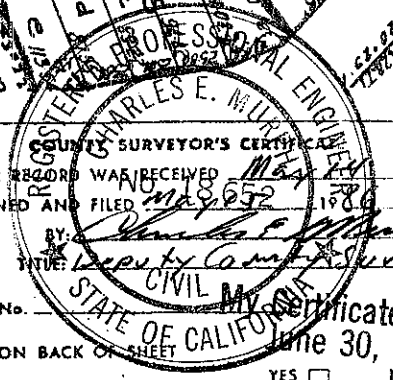

CORNER RECORD

COUNTY OF MARTIN T. _____ R. _____ MERIDIAN _____ CALIFORNIA

CORNER TYPE: GOVT. CORNER MEANDER RANCHO CONTROL OTHER

CORNER IDENTIFICATION — DATE OF VISIT _____ 19__

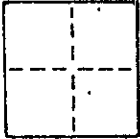

CORNER — LEFT AS FOUND FOUND AND TAGGED REESTABLISHED OBLITERATED CORNER REBUILT

PHYSICAL DESCRIPTION OF CORNER FOUND; EVIDENCE AND METHOD USED TO IDENTIFY OR REESTABLISH

Set a 3/4" iron pipe with plastic plug embossed "LS 3775" at the northeast corner of Lot 57a, Block 3 of "Map Number One of Forest Knolls" recorded in book 4 of Maps at page 71, Marin County Records, by and per said map.

PHYSICAL DESCRIPTION OF MONUMENTS REBUILT OR PERPETUATED

As shown

AP No. 169-242-12

J 1454

Rasmussen

CALIFORNIA COORDINATE SYSTEM ORDER: FIRST SECOND THIRD
 STATIONS USED: NGS (USC & GS) STATE COUNTY OTHER STATION _____ STATION _____
 ZONE _____ ELEVATION _____ NORTHINGS (Y) _____ EASTINGS (X) _____

SKETCH: (Include reference tie or witness points, remarks and topo of area)



SURVEYOR'S CERTIFICATE
 THIS CORNER RECORD WAS PREPARED BY ME UNDER MY DIRECTION IN CONFORMANCE WITH THE LAND SURVEYORS ACT ON 4/16/86
 JOSEPH CRIPP

SIGNED: [Signature] No. 3775
 L.S. or R.C.E. No. 3775

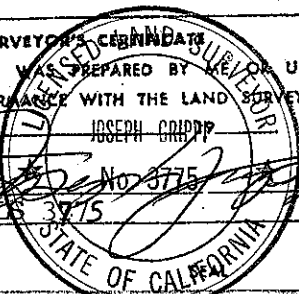

COUNTY SURVEYOR'S CERTIFICATE:
 THE CORNER RECORD WAS RECEIVED 4/16/86 1986
 AND EXAMINED AND FOUND Correct
 BY [Signature]
 TITLE: Deputy County Surveyor
 DOCUMENT NO. 169-242-12
 STATE OF CALIFORNIA CIVIL My Certificate Expires June 30, 1989
 STATEMENT ON BACK YES NO

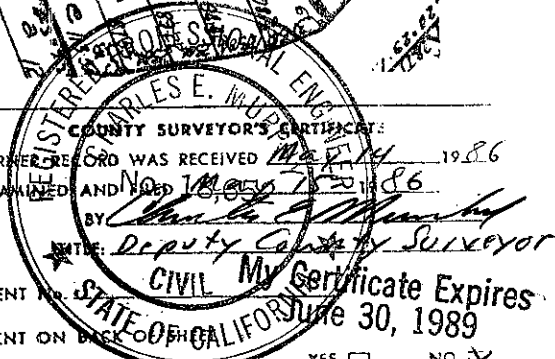

CORNER RECORD

COUNTY OF MARIN T. _____ R. _____ MERIDIAN _____ CALIFORNIA _____

CORNER TYPE: GOV'T. CORNER MEANDER RANCHO CONTROL OTHER

CORNER IDENTIFICATION — DATE OF VISIT _____ 19____

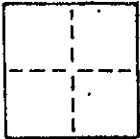

CORNER — LEFT AS FOUND FOUND AND TAGGED REESTABLISHED OBLITERATED CORNER REBUILT

PHYSICAL DESCRIPTION OF CORNER FOUND; EVIDENCE AND METHOD USED TO IDENTIFY OR REESTABLISH

Set a 3/4" iron pipe with plastic plug embossed "LS 3775" at the southeast corner of Lot 41c, Block 3 of "Map Number One of Forest Knolls" recorded in book 4 of Maps at page 71, Marin County Records, by and per said map.

PHYSICAL DESCRIPTION OF MONUMENTS REBUILT OR PERPETUATED

As shown

AP No. 169-242-12
J 1454
Rasmussen

CALIFORNIA COORDINATE SYSTEM ORDER: FIRST SECOND THIRD

STATIONS USED: NGS (USC & GS) STATE COUNTY OTHER STATION _____ STATION _____

ZONE _____ ELEVATION _____ NORTHINGS (Y) _____ EASTINGS (X) _____

SKETCH: (Include reference tie or witness points, remarks and topo of area)

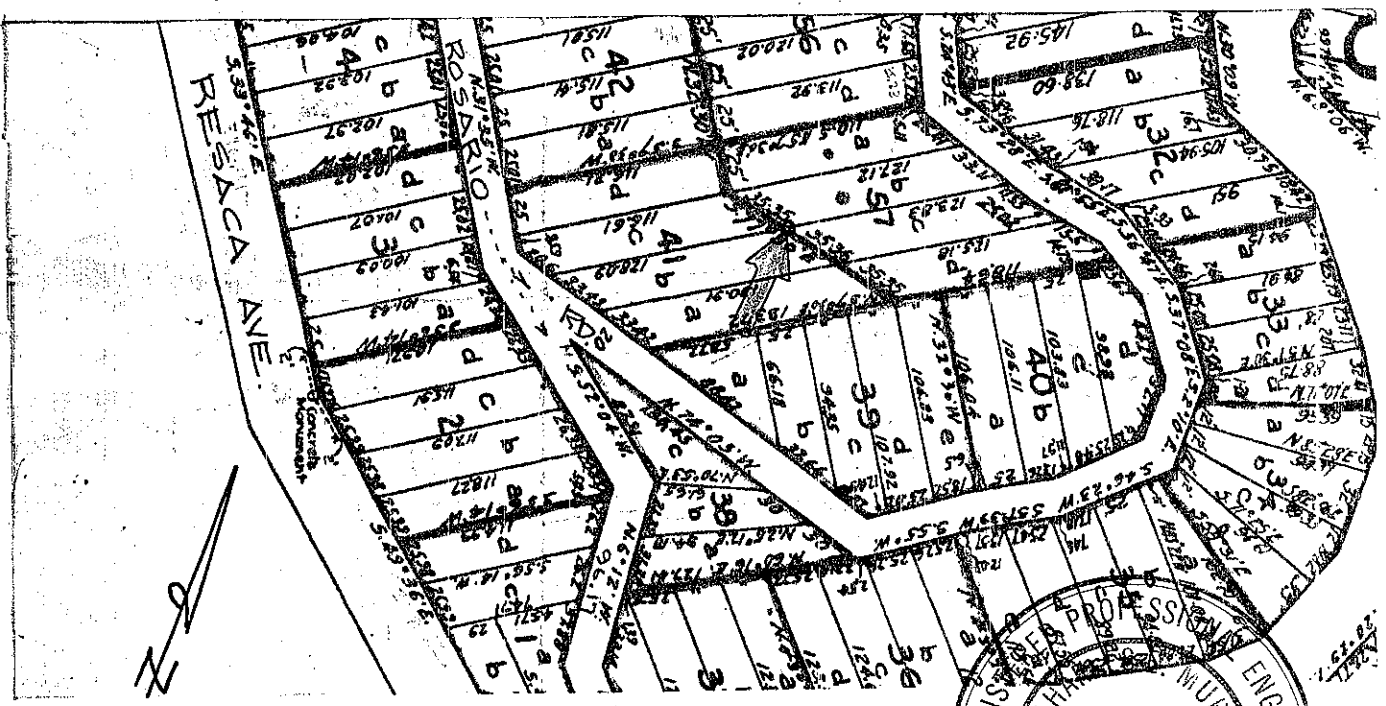

SURVEYOR'S CERTIFICATE

THIS CORNER RECORD WAS PREPARED BY _____ OR UNDER MY DIRECTION IN CONFORMANCE WITH THE LAND SURVEYORS ACT ON 4/16/86

SIGNED: Joseph Crippi
L.S. or R.C.E. No. LS 3775

STATE OF CALIFORNIA

REGISTERED PROFESSIONAL ENGINEER

COUNTY SURVEYOR'S CERTIFICATE

NO. 18 RECEIVED May 15 1986

THE CORNER RECORD WAS RECEIVED AND EXAMINED AND FILED

Charles J. Murphy
COUNTY SURVEYOR

STATE OF CALIFORNIA

DOCUMENT No. _____

STATEMENT ON BACK OF SHEET

Certificate Expires June 30, 1989

YES NO

CORNER RECORD

COUNTY OF MARIN T. _____ R. _____ MERIDIAN _____ CALIFORNIA

CORNER TYPE: GOV'T. CORNER MEANDER RANCHO CONTROL OTHER

CORNER IDENTIFICATION — DATE OF VISIT _____ 19____

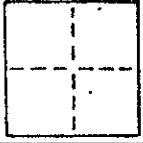

CORNER — LEFT AS FOUND FOUND AND TAGGED REESTABLISHED OBLITERATED CORNER REBUILT

PHYSICAL DESCRIPTION OF CORNER FOUND; EVIDENCE AND METHOD USED TO IDENTIFY OR REESTABLISH

Set a 3/4" iron pipe with plastic plug embossed "IS 3775" at the northwest corner of Lot 57a, Block 3 of "Map Number One of Forest Knolls" recorded in book 4 of Maps at page 71, Marin County Records, by and per said map.

PHYSICAL DESCRIPTION OF MONUMENTS REBUILT OR PERPETUATED

As shown

AP No. 169-242-12
J 1454
Rasmussen

CALIFORNIA COORDINATE SYSTEM ORDER: FIRST SECOND THIRD

STATIONS USED: NGS (USC & GS) STATE COUNTY OTHER STATION _____ STATION _____

ZONE _____ ELEVATION _____ NORTHINGS (Y) _____ EASTINGS (X) _____

SKETCH: (Include reference tie or witness points, remarks and topo of area)

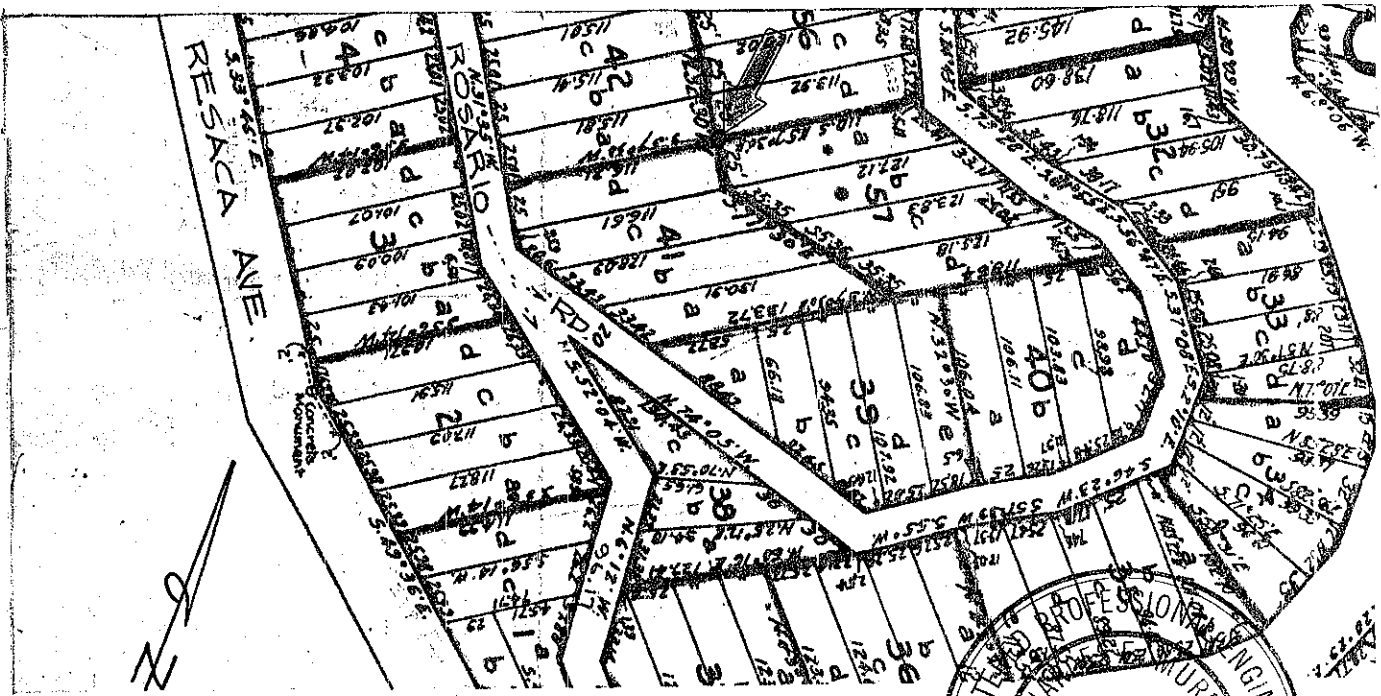

SURVEYOR'S CERTIFICATE
THIS CORNER RECORD WAS PREPARED BY ME OR UNDER MY DIRECTION IN CONFORMANCE WITH THE LAND SURVEYORS ACT ON 4/16/86
JOSEPH GIPPE

SIGNED: [Signature]
L.S. or R.C.E. No. IS 3775
STATE OF CALIFORNIA

REGISTERED PROFESSIONAL ENGINEER
COUNTY SURVEYOR'S CERTIFICATE
No. 18652 May 1, 1986
AND EXAMINED AND FILED May 1, 1986
TYPE: DRIVING Surveyor
STATE OF CALIFORNIA
DOCUMENT No. _____
STATEMENT ON BACK OF SHEET
Certificate Expires **June 30, 1989**
YES NO