

CORNER RECORD

Document Number APN 169-221-21

City of SAN GERONIMO

County of MARIN, California

Brief Legal Description RECORD OF SURVEY, 3638 OR 350 (160549)

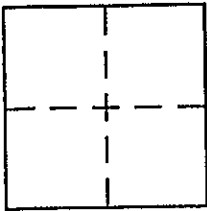

CORNER TYPE

Government Corner Control
Meander Property
Rancho Other
Date of Survey MAY 11, 2004

COORDINATES (Optional)

N. _____
E. _____
Zone _____ NAD27 NAD83
NAD83 Epoch _____
Elev. _____
Vert. Datum: NGVD29 NAVD88
Meas. Units: Metric Imperial

Corner - Left as found Found and tagged Established Reestablished Rebuilt

Identification and type of corner found: Evidence used to identify or procedure used to establish or reestablish the corner:

FOUND 3/4" IRON PIPES AS PER (160549)

A description of the physical condition of the monument as found and as set or reset: SET 3/4" IRON

PIPE & PLASTIC RING, RCE 30465 AND SET WOOD HUB & TACK, RCE 30465; SEE PAGE 2

SURVEYOR'S STATEMENT

This Corner Record was prepared by me or under my direction in conformance with the Land Surveyor's Act on JUNE 12 2004

Signed [Signature] P.L.S. or R.C.E. No. 30465



COUNTY SURVEYOR'S STATEMENT

This Corner Record was received JUNE 16, 2004

and examined and filed JULY 1, 2004

Signed [Signature] P.L.S. or R.C.E. No. 7128

Title COUNTY SURVEYOR



County Surveyor's Comment _____

SCALE: 1" = 20'



AP No. 169-221-35

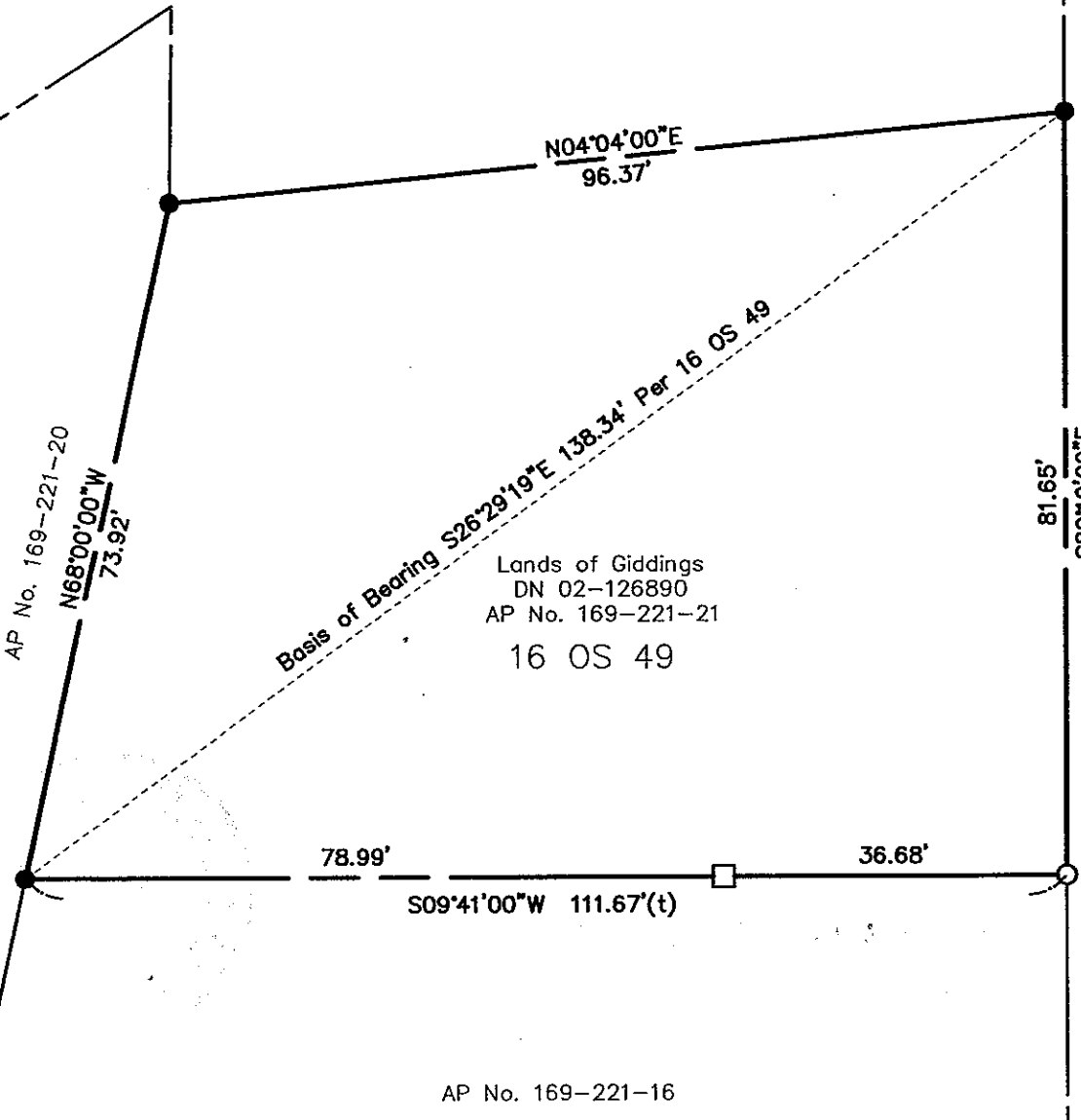

M E A D O W W A Y (3 0 ' R / W)

LEGEND

- FOUND 3/4" I.P. & TAG, R.C.E. 28914 PER 16 OS 49
 - SET 3/4" I.P. & PLASTIC PLUG, RCE 30465
 - SET WOOD HUB & TACK, RCE 30465
 - (t) DENOTES TOTAL
- Note: All distances are in feet and decimals thereof.

SHEET	1	OF	1
SCALE:	1" = 20'	DESIGN:	AS
DATE:	5/11/04	DRAWN:	AS
FILE:	2004-078	CHECKED:	J.L.H

J.L. ENGINEERING
 CIVIL ENGINEERS-LAND SURVEYORS
 1539 4th ST., SAN RAFAEL, CA. 94901 (415) 457-6647

Corner Record
 Lands of Giddings- 101 Meadow Way
 APN 169-221-21, San Geronimo, Marin County, CA