

CORNER RECORD

Document Number

169-181-07

City of San Geronimo

County of Marin

California

Brief Legal Description

Parcel 2 of Book 16 Parcel Maps 33

CORNER TYPE

**COORDINATES
(Optional)**

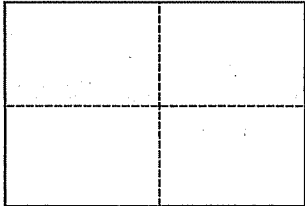

Government Corner Control
 Meander Property
 Rancho Other
 Date of Survey 10-14-11

North _____
 East _____
 Zone _____ Datum _____
 Elev. _____

Corner _____ Left as found Found and tagged Established Reestablished Rebuilt

Identification and type of corner found: Evidence used to identify or procedure used to establish or reestablish the corner:

Found existing Corners per 16 PM 33 as shown on attached plat. Held County of Marin Monument and Southerly Corner of Parcel 3 and 4 as basis of bearing.

A description of the physical condition of the monument as found and as set or reset:

Set 6" Ginny and Lath for County of Marin to check fence construction.

SURVEYOR'S STATEMENT

This Corner Record was prepared by me or under my direction in conformance with the Land Surveyors' Act on 12-19-11

Signed [Signature] L.S. or R.C.E. Number L.S. 6330

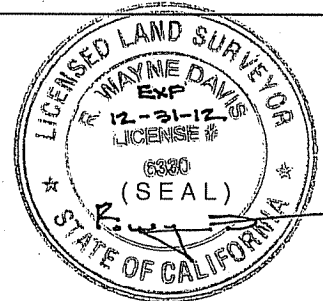

COUNTY SURVEYOR'S STATEMENT

This Corner Record was received JANUARY 17, 2012

and examined and filed FEBRUARY 15, 2012

Signed [Signature] Title COUNTY SURVEYOR

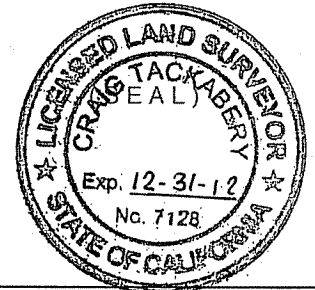

County Surveyor's Comment _____

LEGEND

- ⊙ FOUND STREET MONUMENT PER 16 PM 33
- FOUND IRON PIPE PER 16 PM 33
- SET LATH & GINNY FOR MARIN COUNTY BUILDING INSPECTOR

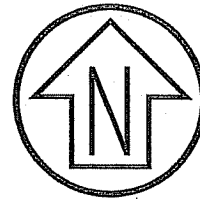

Graphic Scale (in feet)



1 inch = 80 ft.

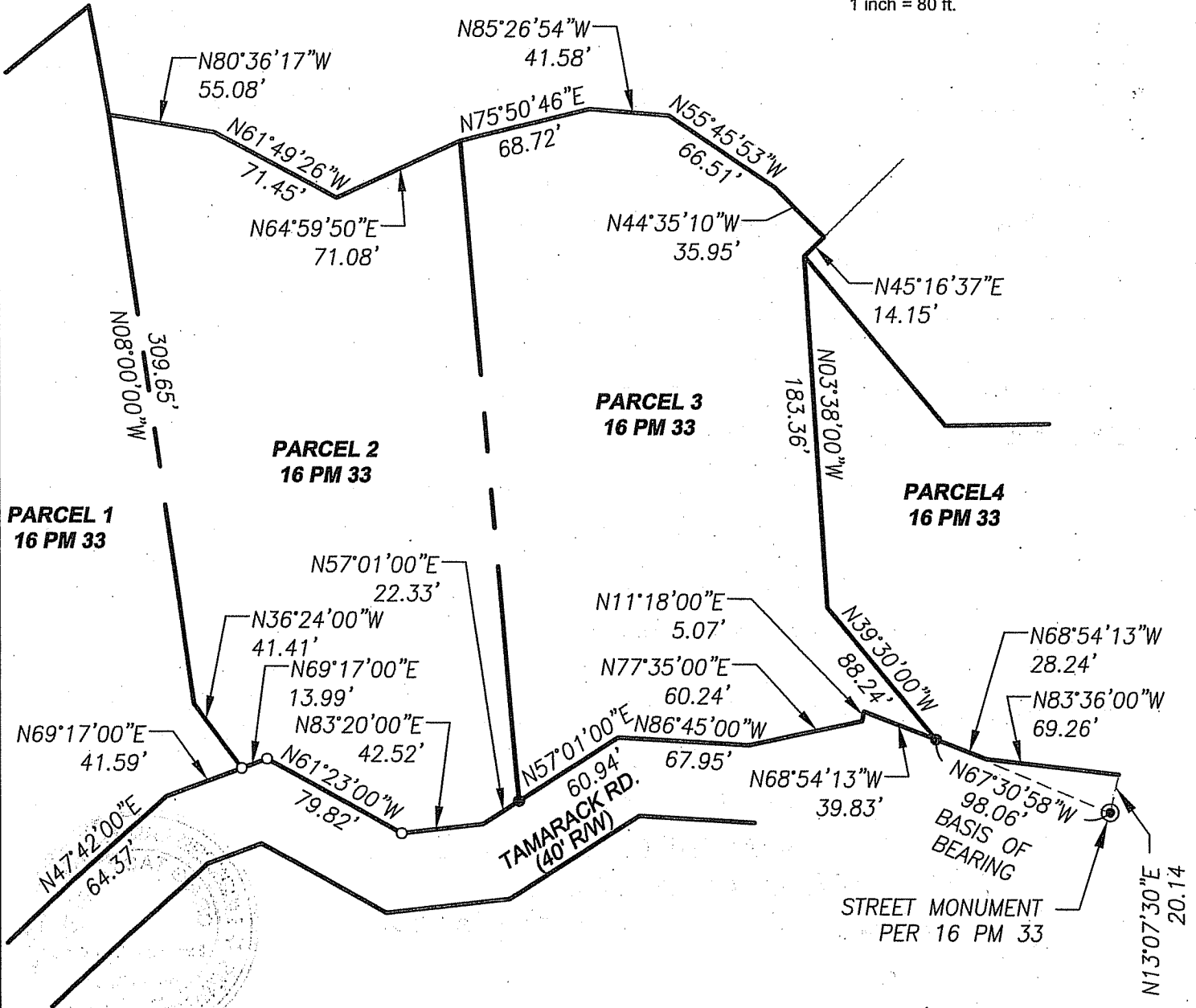

R.W. DAVIS & ASSOCIATES
LAND SURVEYORS

45 Leveroni Court
Novato CA 94949
L.S. 6330

Tel. (415) 883-9099
Fax (415) 883-2016
Email: RWDAVIS@RWDAVIS-SURVEY.COM

© 2011

Rev.

Job No. 357-002

Date: 12/19/11

Scale: 1" = 80'

CORNER RECORD

APN: 169-181-08 & 07

MARIN COUNTY

CALIFORNIA