

CORNER RECORD

COUNTY OF Marin T. _____ R. _____ MERIDIAN CALIFORNIA

CORNER TYPE: GOVT. CORNER MEANDER RANCHO CONTROL OTHER

CORNER IDENTIFICATION — DATE OF VISIT _____ 19____

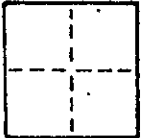

CORNER — LEFT AS FOUND FOUND AND TAGGED REESTABLISHED OBLITERATED CORNER REBUILT

PHYSICAL DESCRIPTION OF CORNER FOUND; EVIDENCE AND METHOD USED TO IDENTIFY OR REESTABLISH

Set 3/4" I.D. Iron pipe with plastic plug "LS 3775"; at the Southwest corner of Lot 83; "Map of San Rafael Park Unit Two"; recorded in Book 13 of Maps at page 26; Marin County Records.

AP #165-161-08 Survey #1637

PHYSICAL DESCRIPTION OF MONUMENTS REBUILT OR PERPETUATED

AS SHOWN

CALIFORNIA COORDINATE SYSTEM ORDER: FIRST SECOND THIRD

STATIONS USED: NGS (USC & GS) STATE COUNTY OTHER STATION _____ STATION _____

ZONE _____ ELEVATION _____ NORTHINGS (Y) _____ EASTINGS (X) _____

SKETCH: (Include reference tie or witness points, remarks and topo of area)

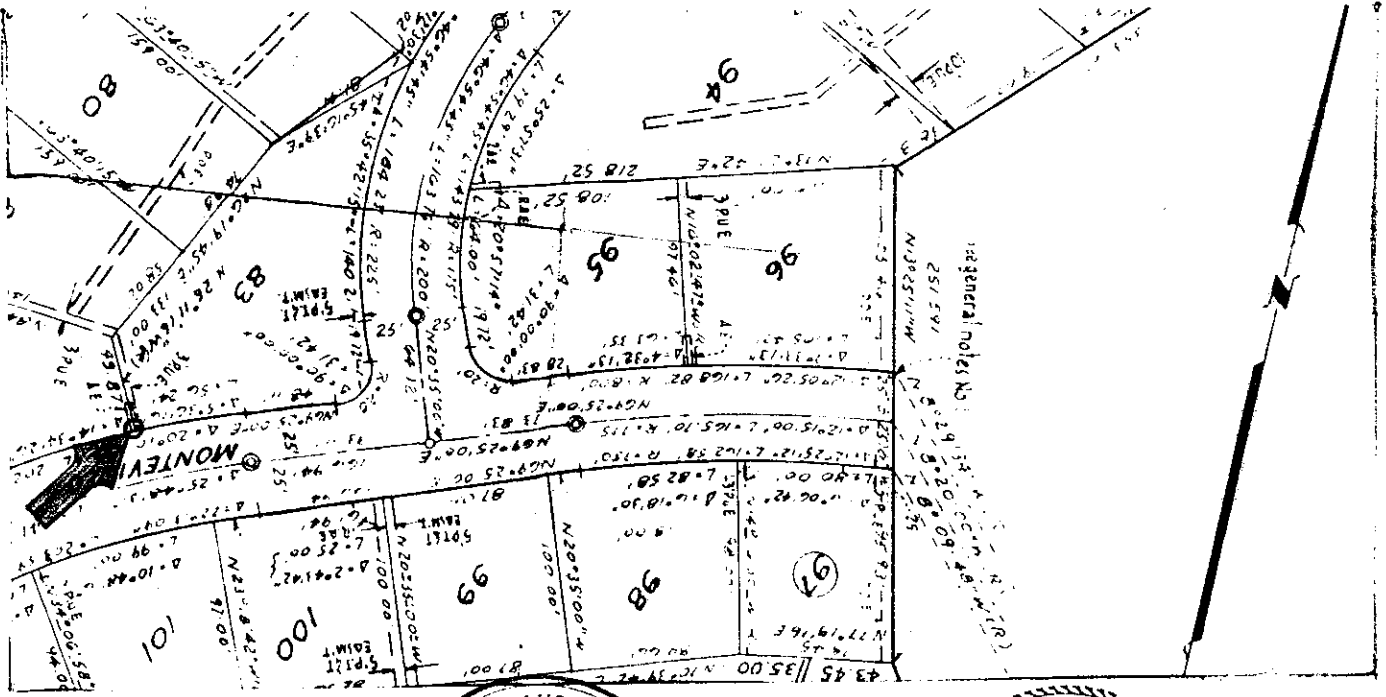

SURVEYOR'S CERTIFICATE

THIS CORNER RECORD WAS PREPARED BY ME OR UNDER MY DIRECTION IN CONFORMANCE WITH THE SURVEYORS ACT ON October 20 1987

SIGNED: [Signature]

L.S. or R.C.E. No. LS 3775 Expires 12-31-87

COUNTY SURVEYOR'S CERTIFICATE

THE CORNER RECORD WAS RECEIVED 11-4 1987 AND EXAMINED AND FILED 11-5 1987

BY: [Signature] TITLE: Dep. Co. Surveyor

DOCUMENT No. _____

CORNER RECORD

COUNTY OF Marin T. _____ R. _____ MERIDIAN _____ CALIFORNIA

CORNER TYPE: GOVT. CORNER MEANDER RANCHO CONTROL OTHER

CORNER IDENTIFICATION — DATE OF VISIT _____ 19____

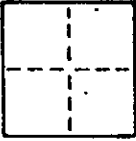

CORNER — LEFT AS FOUND FOUND AND TAGGED REESTABLISHED OBLITERATED CORNER REBUILT

PHYSICAL DESCRIPTION OF CORNER FOUND; EVIDENCE AND METHOD USED TO IDENTIFY OR REESTABLISH

Set 3/4" I.D. iron pipe with plastic plug "LS 3775" at the angle-point in the westerly line of Lot 83; "Map of San Rafael Park Unit Two"; recorded in Book 13 of Maps at page 26; Marin County Records.

AP #165-161-08 Survey #1637

PHYSICAL DESCRIPTION OF MONUMENTS REBUILT OR PERPETUATED

AS SHOWN

CALIFORNIA COORDINATE SYSTEM ORDER: FIRST SECOND THIRD

STATIONS USED: NGS (USC & GS) STATE COUNTY OTHER STATION _____ STATION _____

ZONE _____ ELEVATION _____ NORTHINGS (Y) _____ EASTINGS (X) _____

SKETCH: (Include reference tie or witness points, remarks and topo of area)

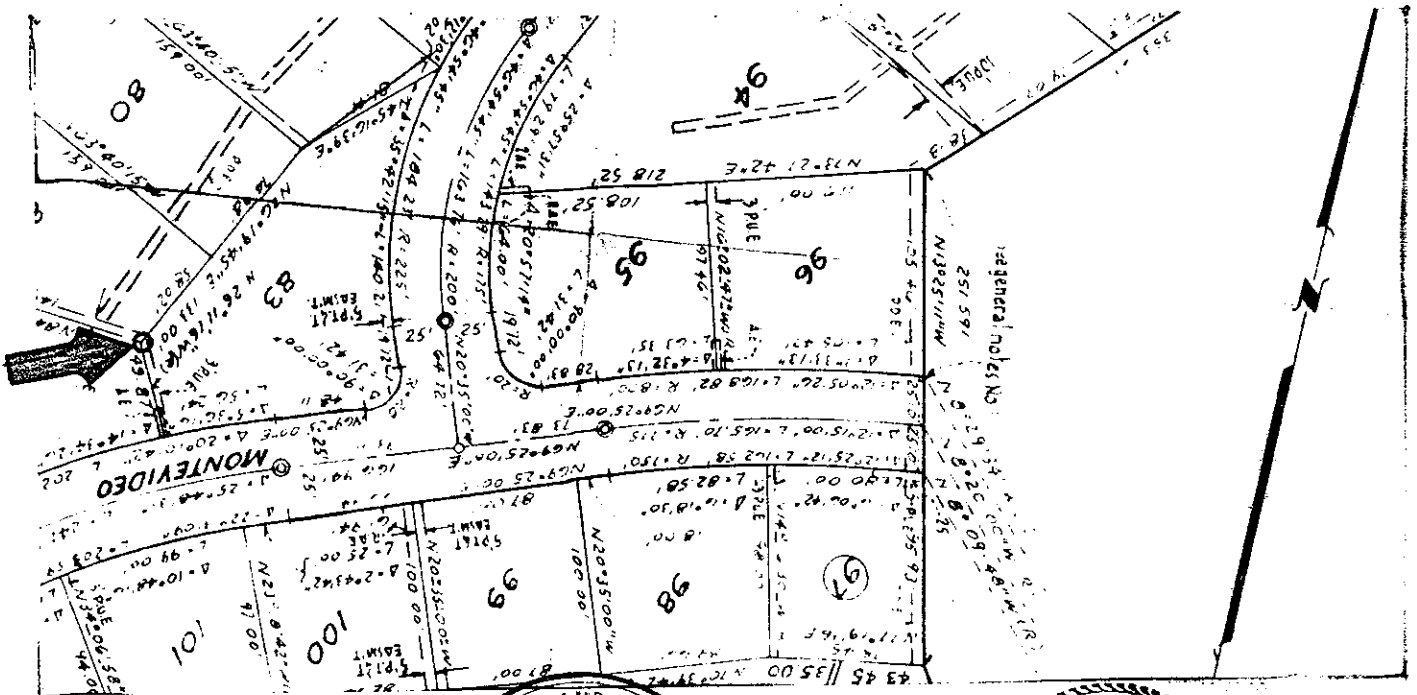

SURVEYOR'S CERTIFICATE

THIS CORNER RECORD WAS PREPARED BY ME OR UNDER MY DIRECTION IN CONFORMANCE WITH THE SURVEYORS ACT ON October 20, 1987, No. 3775.

SIGNED: [Signature]

L.S. or R.C.E. No. LS 3775

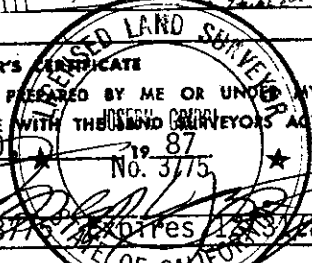

PROFESSIONAL SURVEYOR'S CERTIFICATE

THE CORNER RECORD WAS RECEIVED 11-4, 1987 AND EXAMINED AND FILED 11-5, 1987.

BY: [Signature]

FILE: Dep. Co. Surveyor

DOCUMENT No. 331-88

STATE OF CALIFORNIA

STATEMENT ON BACK OF SHEET

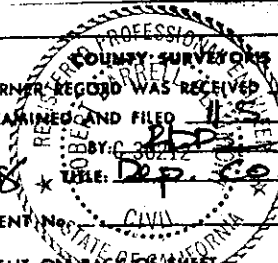

CORNER RECORD

COUNTY OF Marin T. _____ R. _____ MERIDIAN _____ CALIFORNIA

CORNER TYPE: GOV'T. CORNER MEANDER RANCHO CONTROL OTHER

CORNER IDENTIFICATION — DATE OF VISIT _____ 19____

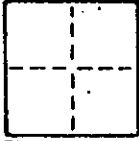

CORNER — LEFT AS FOUND FOUND AND TAGGED REESTABLISHED OBLITERATED CORNER RESULT

PHYSICAL DESCRIPTION OF CORNER FOUND, EVIDENCE AND METHOD USED TO IDENTIFY OR REESTABLISH

Set nail and tag "LS 3775" in top rail of grapestake fence at angle-point in the Westerly line of Lot 83; "Map of San Rafael Park Unit Two"; recorded in Book 13 of Maps at page 26; Marin County Records.

AP #165-161-08

Survey #1637

PHYSICAL DESCRIPTION OF MONUMENTS RESULT OR PERPETUATED

AS SHOWN

CALIFORNIA COORDINATE SYSTEM ORDER: FIRST SECOND THIRD
STATIONS USED: NGS (USC & GS) STATE COUNTY OTHER STATION _____ STATION _____
ZONE _____ ELEVATION _____ NORTHINGS (Y) _____ EASTINGS (X) _____

SKETCH: (Include reference tie or witness points, remarks and topo of area)

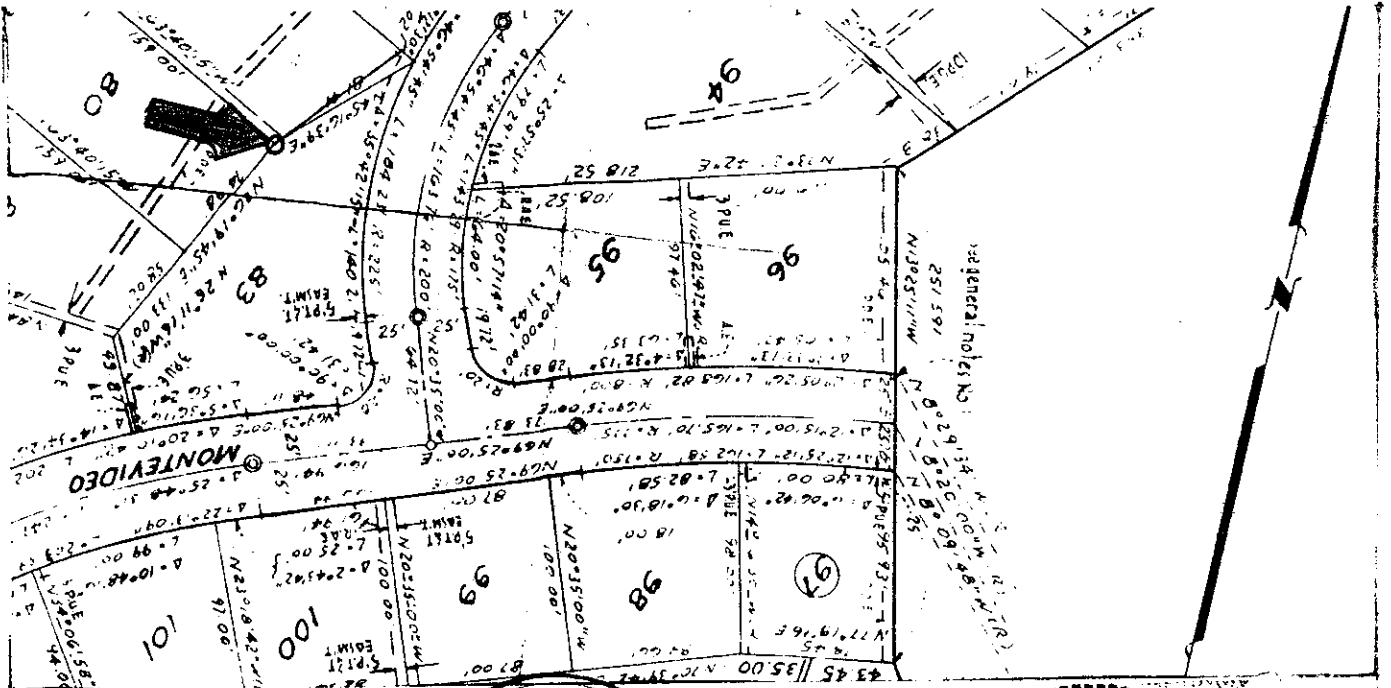

SURVEYOR'S CERTIFICATE
THIS CORNER RECORD WAS PREPARED BY ME OR UNDER MY DIRECTION IN CONFORMANCE WITH THE LAND SURVEYORS ACT ON October 20, 1987
SIGNED: [Signature]
L.S. or R.C.E. No.: LS 3775 Expires 12/31/87

PROFESSIONAL COUNTY SURVEYOR'S CERTIFICATE
THE CORNER RECORD WAS RECEIVED 11-4 1987
AND EXAMINED AND FILED 11-5 1987
EX. 3-31-88 BY [Signature] TITLE Dep. Co. S.W.
DOCUMENT No. _____
STATEMENT ON BACK OF SHEET

CORNER RECORD

COUNTY OF Marin T. _____ R. _____ MERIDIAN _____ CALIFORNIA
 CORNER TYPE: GOVT. CORNER MEANDER RANCHO CONTROL OTHER
 CORNER IDENTIFICATION — DATE OF VISIT _____ 19__ XX

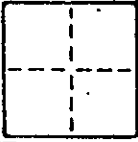

CORNER — LEFT AS FOUND FOUND AND TAGGED REESTABLISHED OBLITERATED CORNER REBUILT

PHYSICAL DESCRIPTION OF CORNER FOUND; EVIDENCE AND METHOD USED TO IDENTIFY OR REESTABLISH

Set Lead plug and tag "LS 3775" in the most northerly corner D.N.87-21434; N 60° 40' 15" W 11.71 feet from the northerly corner of the Lot 83; " Map of San Rafael Park Unit Two" recorded in Book 13 of Maps at page 26; Marin County Records
 AP # 165-161-08 Survey # 1637

PHYSICAL DESCRIPTION OF MONUMENTS REBUILT OR PERPETUATED

AS SHOWN

CALIFORNIA COORDINATE SYSTEM ORDER: FIRST SECOND THIRD
 STATIONS USED: NGS (USC & GS) STATE COUNTY OTHER STATION _____ STATION _____
 ZONE _____ ELEVATION _____ NORTHINGS (Y) _____ EASTINGS (X) _____

SKETCH: (Include reference tie or witness points, remarks and topo of area)

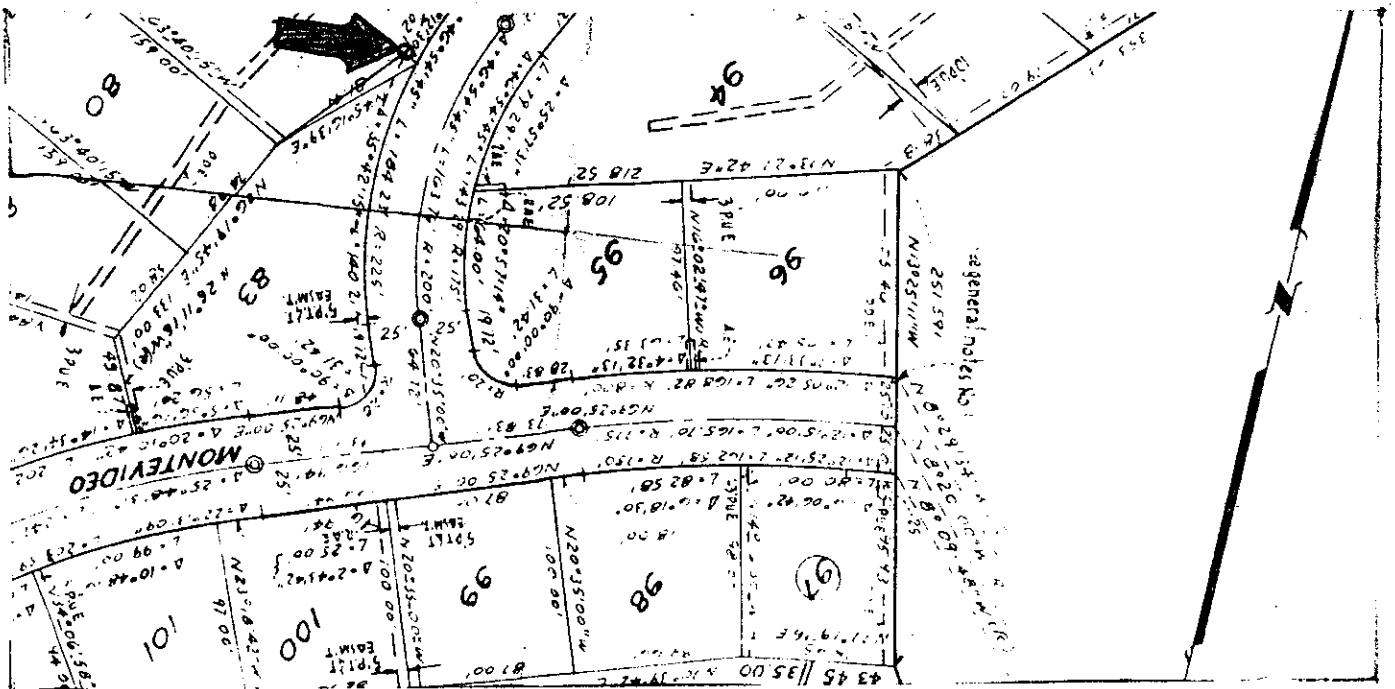

SURVEYOR'S CERTIFICATE
 THIS CORNER RECORD WAS PREPARED BY ME OR UNDER MY DIRECTION IN CONFORMANCE WITH THE LAND SURVEYORS ACT ON October 20
 SIGNED: Joseph B. Rippi
 L.S. or R.E. No. LS 3775 No. 3775 Date 12/31/82

COUNTY SURVEYOR'S CERTIFICATE
 THE CORNER RECORD WAS RECEIVED 11-4 1982
 AND EXAMINED AND FILED 11-8 1982
 BY: DDP
 TITLE: Prop. Co. Surv.
 DOCUMENT No. _____
 STATEMENT ON BACK OF SHEET

CORNER RECORD

COUNTY OF Marin T. _____ R. _____ MERIDIAN _____ CALIFORNIA

CORNER TYPE: GOVT. CORNER MEANDER RANCHO CONTROL OTHER XX

CORNER IDENTIFICATION — DATE OF VISIT _____ 19____

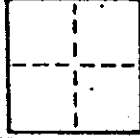

CORNER — LEFT AS FOUND POUND AND TAGGED REESTABLISHED OBLITERATED CORNER REBUILT

PHYSICAL DESCRIPTION OF CORNER FOUND; EVIDENCE AND METHOD USED TO IDENTIFY OR REESTABLISH

Set nail and Tag "LS 3775" at the northerly corner of Lot 83; "Map of the San Rafael Unit Two"; recorded in Book 13 of Maps at page 26; Marin County Records
 AP # 165-161-08 Survey # 1637

PHYSICAL DESCRIPTION OF MONUMENTS REBUILT OR PERPETUATED
 AS SHOWN

CALIFORNIA COORDINATE SYSTEM ORDER: FIRST SECOND THIRD

STATIONS USED: NGS (USC & GS) STATE COUNTY OTHER STATION _____ STATION _____

ZONE _____ ELEVATION _____ NORTHINGS (Y) _____ EASTINGS (X) _____

SKETCH: (Include reference tie or witness points, remarks and topo of area)

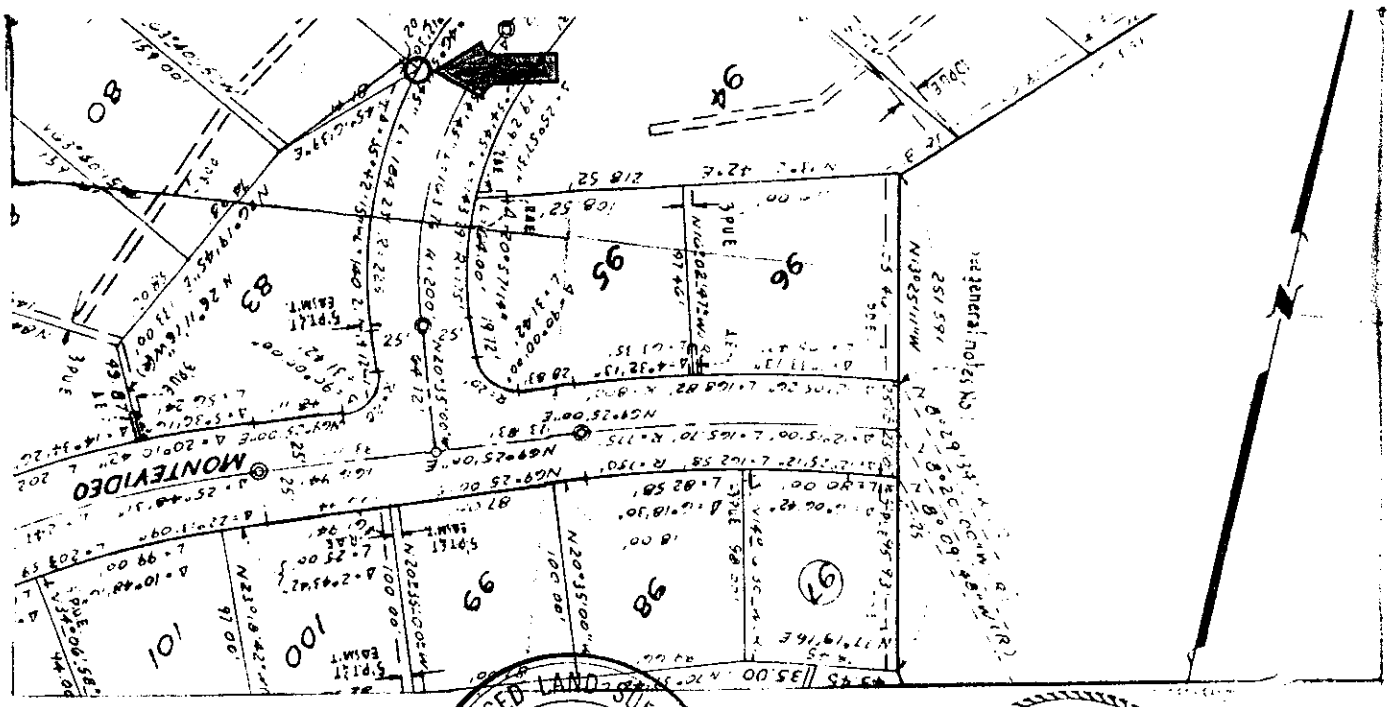

SURVEYOR'S CERTIFICATE

THIS CORNER RECORD WAS PREPARED BY JOSEPH GRUNDRER MY DIRECTION IN CONFORMANCE WITH THE LAND SURVEYORS ACT ON October 20 No. 3775

SIGNED: _____
 L.S. or R.C.E. No. LS 3775

COUNTY SURVEYOR'S CERTIFICATE

THE CORNER RECORD WAS RECEIVED 11-4 1987 AND EXAMINED AND FILED 11-5 1987

ex. 3-31-88 BY REP. CO. SUR. TITLE: Rep. Co. Sur.

DOCUMENT No. _____