

CORNER RECORD

Document Number

165-115-01

City of San Rafael

County of Marin

California

Brief Legal Description

Lot 213, as shown in Volume 13 of Maps, at Page 32

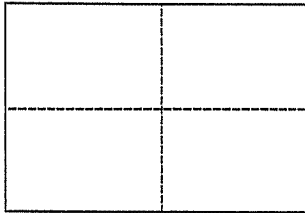

CORNER TYPE

COORDINATES (Optional)

Government Corner Control North _____
 Meander Property East _____
 Rancho Other Zone _____ Datum _____
 Date of Survey May 5, 2008 Elev. _____

Corner _____ Left as found Found and tagged Established Reestablished Rebuilt

Identification and type of corner found: Evidence used to identify or procedure used to establish or reestablish the corner:

Found Standard Street Monuments along center of Upper Oak Drive per 13 RM 32

A description of the physical condition of the monument as found and as set or reset: _____

Set 3/4" Iron Pipe, Tagged L.S. 6330, see attached exhibit.

SURVEYOR'S STATEMENT

This Corner Record was prepared by me or under my direction in conformance with the Land Surveyors' Act on June 23, 2008

Signed [Signature] L.S. or R.C.E. Number _____ L.S. 6330



COUNTY SURVEYOR'S STATEMENT

This Corner Record was received JUNE 27, 2008

and examined and filed JULY 24, 2008

Signed [Signature] Title COUNTY SURVEYOR



County Surveyor's Comment _____

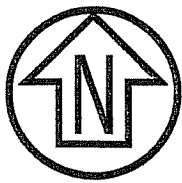

Graphic Scale (in feet)



1 inch = 50 ft.

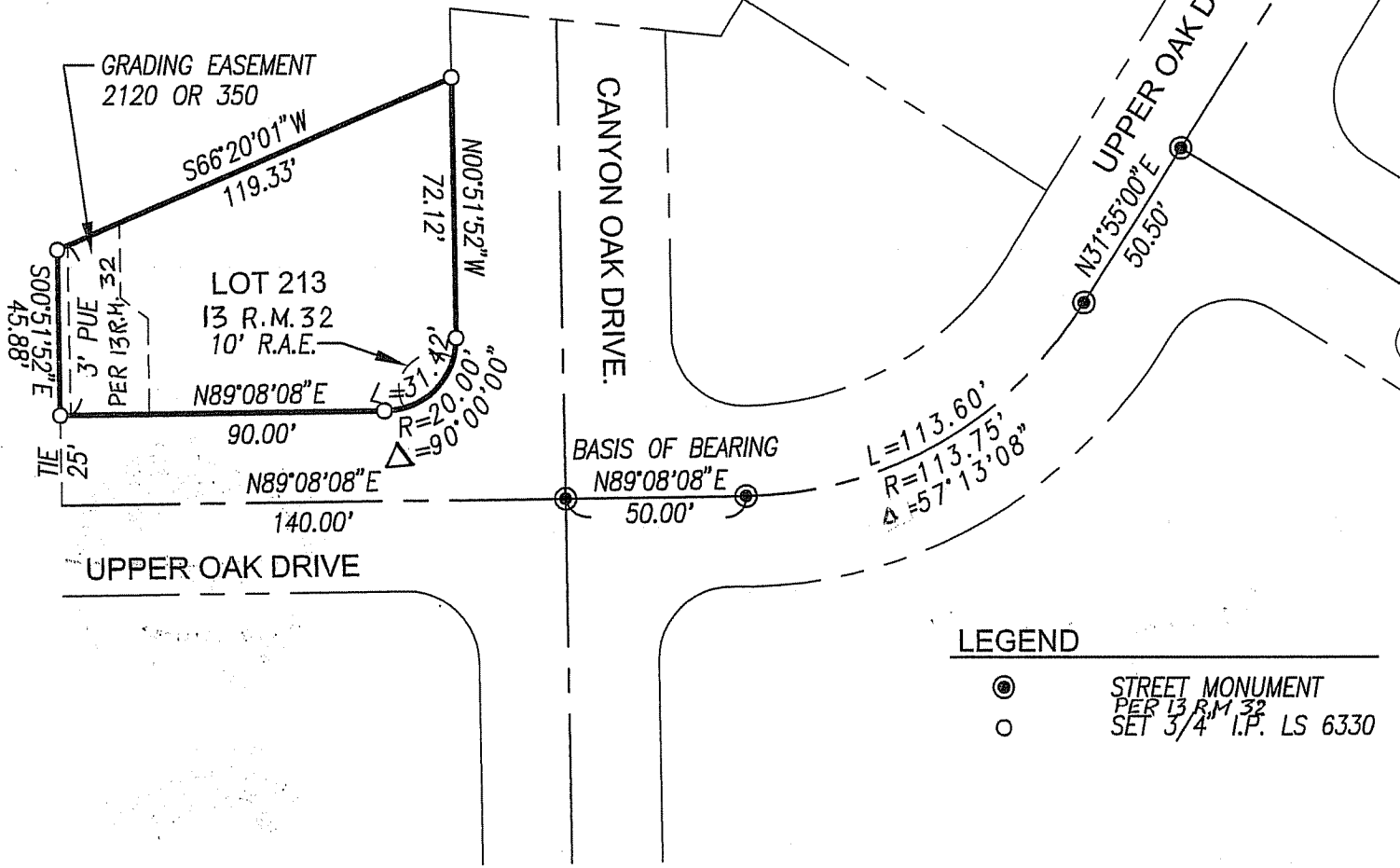

APN 165-115-01



R.W. DAVIS & ASSOCIATES
LAND SURVEYORS

45 LEVERONI COURT
Novato CA 94949
L.S. 6330

Tel. (415) 883-9099
Fax (415) 883-2016
Email: RWD@CSWST2.COM

Rev.

Job No. 306-001

Date: 05/31/08

Scale: 1"=50'

LOT 213
VOLUME 13
MAPS, PAGE 32

SAN RAFAEL

MARIN COUNTY

CALIFORNIA