

CORNER RECORD

Agency Index DPW#19-030
 Document Number AP#165-044-04

City of San Rafael County of Marin, California
 Brief Legal Description Lot 81, 10 RM 64

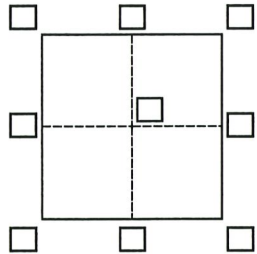

CORNER TYPE

Government Corner Control
 Meander Property
 Rancho Other

Date of Survey _____

COORDINATES (Optional)

N. _____ E. _____
 Elevation _____
 Units Metric U.S. Survey Foot
 Horizontal Datum _____
 Zone _____ Epoch Date _____
 Vertical Datum _____
 Complies with Public Resources Code §§8801-8819
 Complies with Public Resources Code §§8890-8902

PLS Act Ref.: 8765(d) 8771 8773 Other:
 Corner/Monument: Left as found Established Rebuilt Pre-Construction
 Found and tagged Reestablished Referenced Post-Construction

Narrative of corner identified and monument as found, set, reset, replaced, or removed:
 See sheet #2 for description(s):

SURVEYOR'S STATEMENT

This Corner Record was prepared by me or under my direction in conformance with
 the Professional Land Surveyors' Act on April 26, 2019

Signed Jay E. H. P.L.S. or R.C.E. No. 30465



COUNTY SURVEYOR'S STATEMENT

This Corner Record was received MAY 7, 2019
 and examined and filed MAY 23, 2019

Signed J. R. Semerad P.L.S. or R.C.E. No. 9292
 Title DEPUTY C.S.

County Surveyor's Comment _____



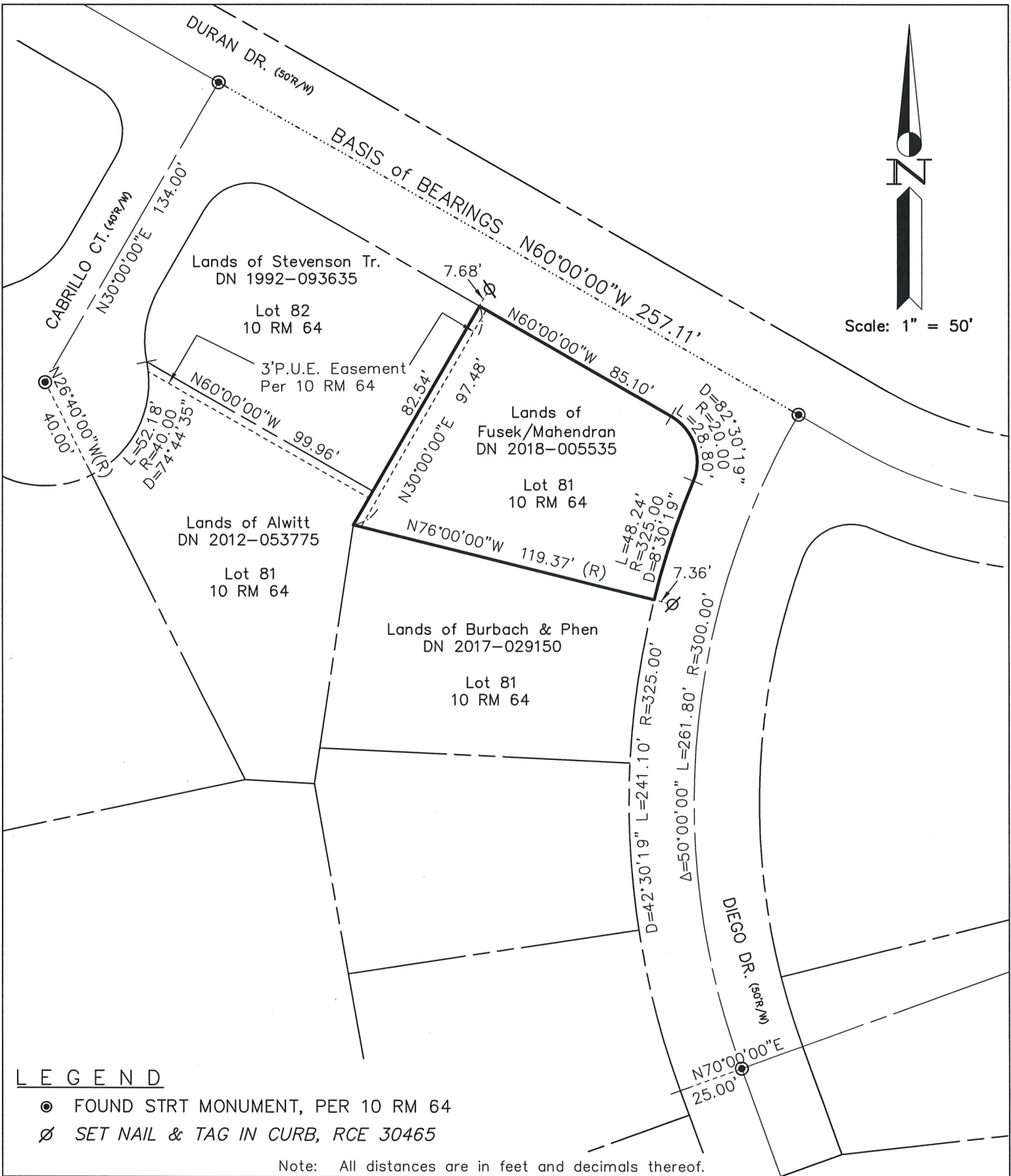

Linetype Legend	
	Subject parcel
	Parcel boundary
	Old boundary, easement
	Boundary tie
	Right of Way center-line
	Fence
	Basis of Bearings

Date: Aug 2018 Scale: 1" = 50'

J.L. ENGINEERING
 1539 4th ST.
 San Rafael, CA. 94901
 (415) 457-6647

2019-018\DWG\2019-018-BASE,CREC

Corner Record

Lands of Fusek/Mahendran - 8 Diego Dr.
 APN 165-044-04, San Rafael, Marin County, CA

Sheet: 1 of 2