

# CORNER RECORD

City of SAN RAFAEL (MARINWOOD)

Document Number A.P. #164-270-03

County of MARIN, California

Brief Legal Description LOT 17 & 9 OF "MARINWOOD COUNTRY ESTATES"

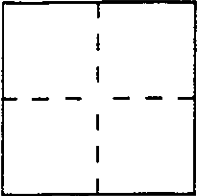

## CORNER TYPE

Government Corner ☐ Control ☐  
Meander ☐ Property ☒  
Rancho ☐ Other ☐  
Date of Survey \_\_\_\_\_

## COORDINATES (Optional)

N. \_\_\_\_\_  
E. \_\_\_\_\_  
Zone \_\_\_\_\_ Datum \_\_\_\_\_  
Elev. \_\_\_\_\_

Corner — Left as found ☐ Found and tagged ☐ Established ☐ Reestablished ☒ Rebuilt ☐

Identification and type of corner found: Evidence used to identify or procedure used to establish or reestablish the corner:

A description of the physical condition of the monument as found and as set or reset: SET 3/4" IRON PIPE W/ TAG R.C.E. 18221 FOR THE NORTHEAST CORNER OF LOT 17 & THE EASTERLY ANGLE POINT OF LOT 9 AS SHOWN ON "MARINWOOD COUNTRY ESTATES", 12 R.M. 67, MARIN COUNTY

## SURVEYOR'S STATEMENT

This Corner Record was prepared by me or under my direction in conformance with the Land Surveyors' Act on MAY 20 1993.

Signed [Signature] L.S. or R.C.E. Number 18221

## COUNTY SURVEYOR'S STATEMENT

This Corner Record was received June 25 1993 and examined and filed 6-28 1993

Signed [Signature] Title CLS

County Surveyor's Comment \_\_\_\_\_

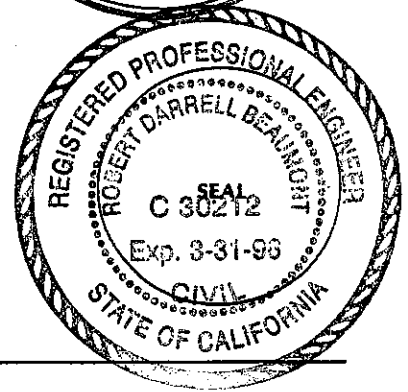
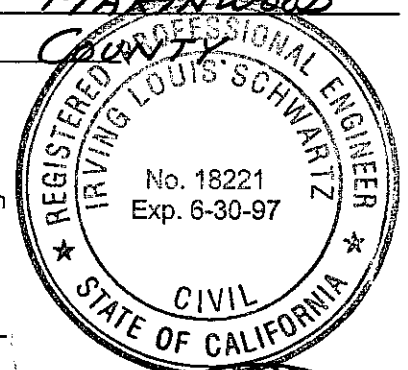



SCALE: 1" = 100'

EDWARD J. BACCIOCCO  
VIRGINIA DAPHNE  
BERRY ROBERT  
D.N. 86-065HH  
91-42845

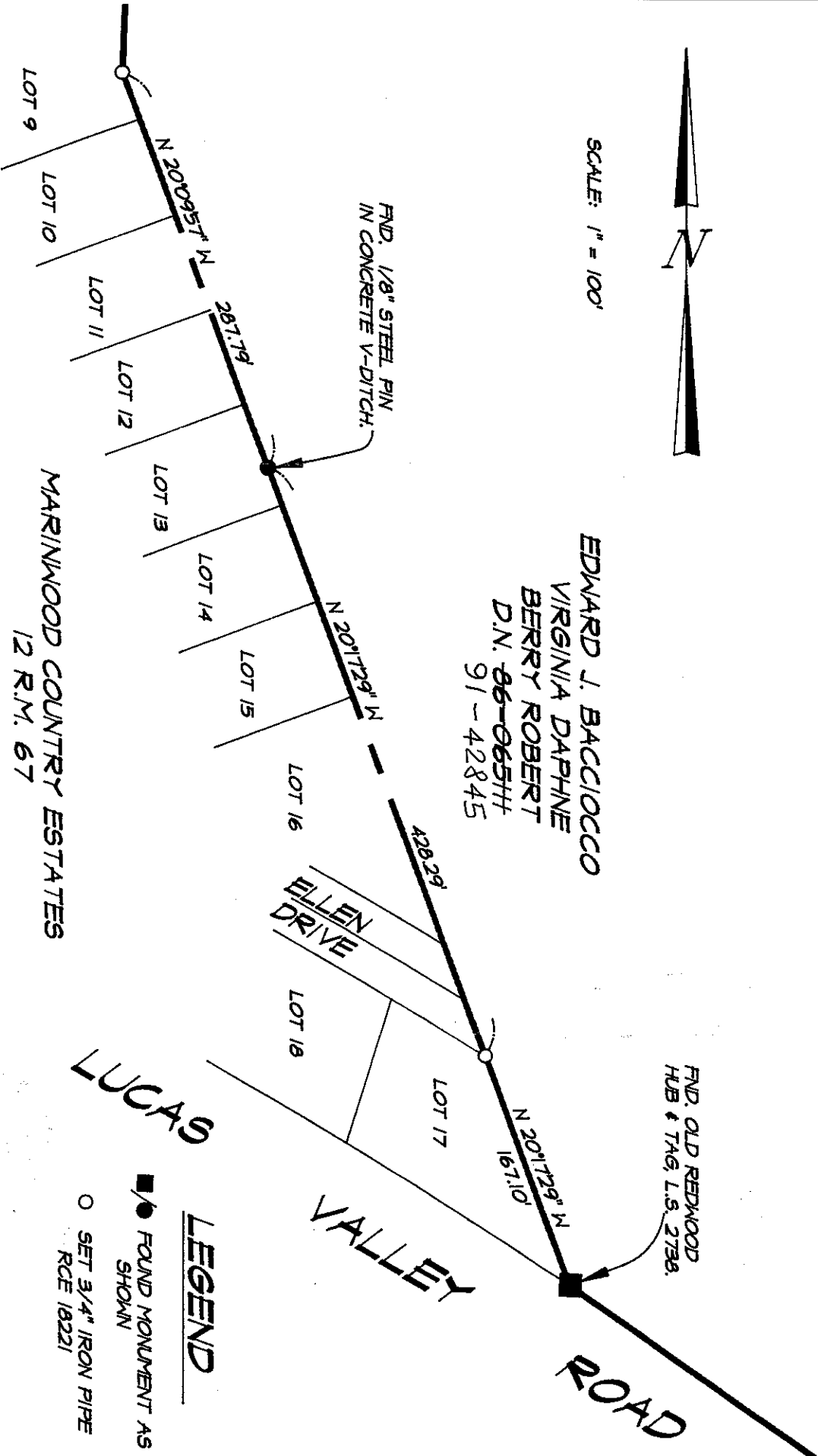

MARINWOOD COUNTRY ESTATES  
12 R.M. 67

LUCAS

LEGEND

- FOUND MONUMENT AS SHOWN
- SET 3/4" IRON PIPE RCE 18221

A.P.N. 164-270-03  
DATA DSK: 18  
DWG. FILE: 5140COR.DWG.DSK: 120  
J.N. 5140