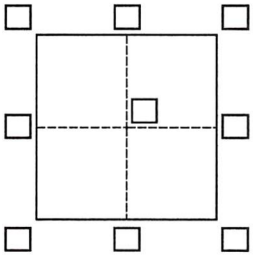

CORNER RECORD

Agency Index 20-046
Document Number AP#164-104-09

City of San Rafael County of Marin, California
Brief Legal Description Lot 353, 4 RM 9

CORNER TYPE		COORDINATES (Optional)	
	Government Corner <input type="checkbox"/> Control <input type="checkbox"/> Elevation <input type="checkbox"/>	N. <u> </u> E. <u> </u>	
Meander <input type="checkbox"/> Property <input checked="" type="checkbox"/> Units <input checked="" type="checkbox"/> Metric <input type="checkbox"/> U.S. Survey Foot <input checked="" type="checkbox"/>	Rancho <input type="checkbox"/> Other <input type="checkbox"/> Horizontal Datum <u> </u>	Zone <u> </u> Epoch Date <u> </u>	
Date of Survey <u>July 8, 2020</u>	Vertical Datum <u> </u>		
		<input type="checkbox"/> Complies with Public Resources Code §§8801-8819	
		<input type="checkbox"/> Complies with Public Resources Code §§8890-8902	

PLS Act Ref.: <input checked="" type="checkbox"/> 8765(d) <input type="checkbox"/> 8771 <input type="checkbox"/> 8773 <input type="checkbox"/> Other:	
Corner/Monument: <input type="checkbox"/> Left as found <input checked="" type="checkbox"/> Established <input type="checkbox"/> Rebuilt <input type="checkbox"/> Pre-Construction	
<input type="checkbox"/> Found and tagged <input type="checkbox"/> Reestablished <input type="checkbox"/> Referenced <input type="checkbox"/> Post-Construction	

Narrative of corner identified and monument as found, set, reset, replaced, or removed:
☒ See sheet #2 for description(s):

SURVEYOR'S STATEMENT

This Corner Record was prepared by me or under my direction in conformance with

the Professional Land Surveyors' Act on July 8, 2020

Signed  P.L.S. or R.C.E. No. 30465



COUNTY SURVEYOR'S STATEMENT

This Corner Record was received 07/23/2020

and examined and filed 09/16/2020

Signed  P.L.S. or R.C.E. No. 9292

Title DEPUTY C.S.

County Surveyor's Comment



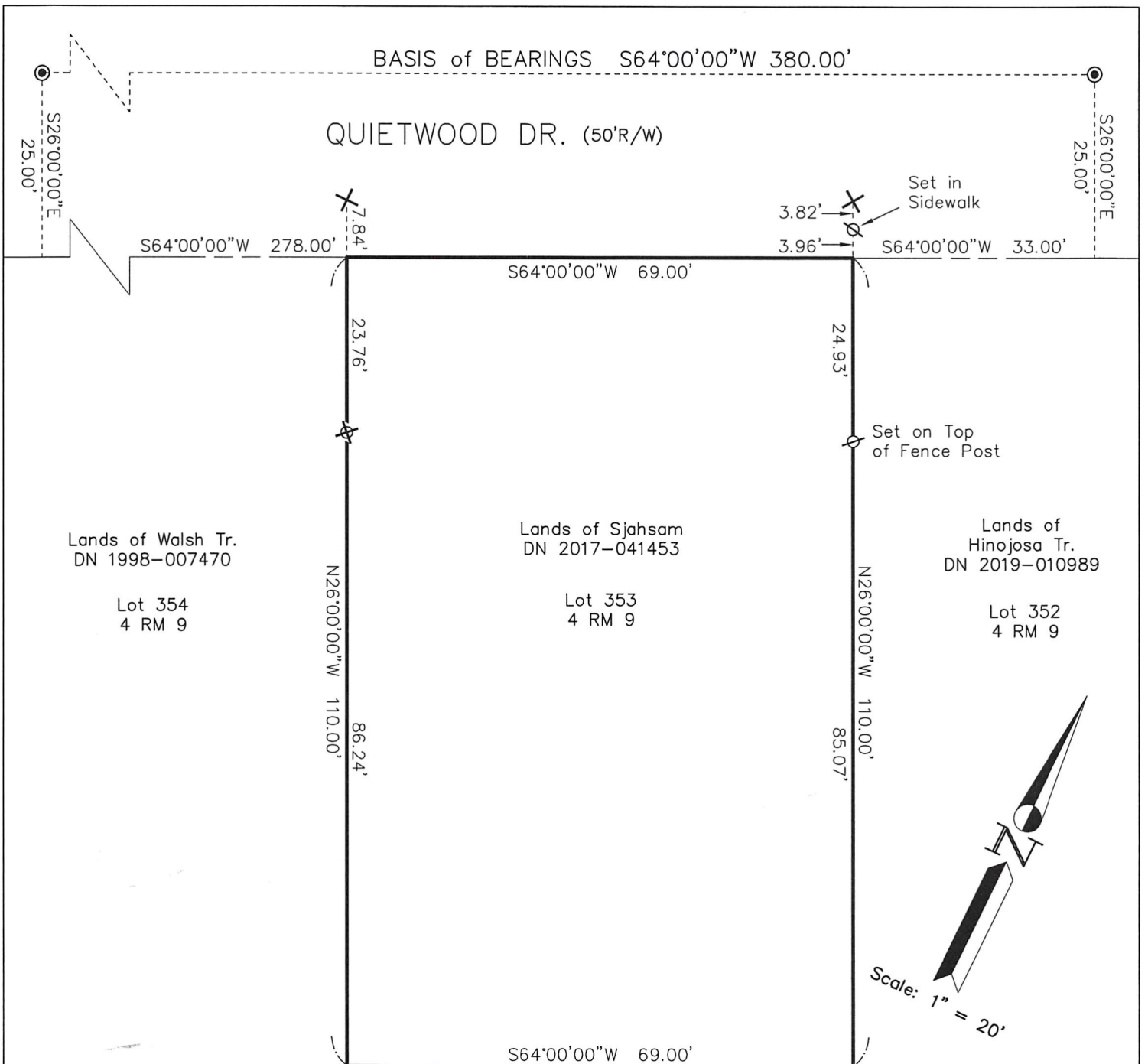

Marinwood Community Service District
 1654 OR 542

LEGEND

- FOUND STRT MONUMENT, PER 4 RM 9
- ✕ FOUND CROSS CUT IN CURB, NO RECORD
- ✕ SET REBAR & CAP, RCE 30465
- ∅ SET NAIL & TAG, RCE 30465

Note: All distances are in feet and decimals thereof.



<p>Linetype Legend</p> <ul style="list-style-type: none"> — Subject parcel - - - Parcel boundary - - - Old boundary, easement - - - Boundary tie - - - Right of Way center-line - x - x - x - x - x - Fence - - - - - Basis of Bearings 	<p>Date: July 2020 Scale: 1" = 20'</p> <p>J.L. ENGINEERING 1539 4th ST. San Rafael, CA. 94901 (415) 457-6647</p> <p>2020-041\DWG\2020-041-BASE,CREC</p>	<p>Corner Record</p> <p>Lands of Sjahsam — 515 Quietwood Dr. APN 164-104-09, San Rafael, Marin County, CA Sheet: 1 of 2</p>
---	---	--