

# CORNER RECORD

Document Number A.P.N. 164-071-007  
City of Marinwood County of Marin, California

Brief Legal Description Lot 661 9 RM 32

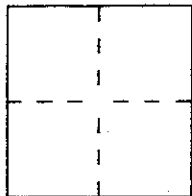

## CORNER TYPE

Government Corner ☐ Control ☐  
Meander ☐ Property ☒  
Rancho ☐ Other ☐  
Date of Survey 10/5/99

## COORDINATES (Optional)

N. \_\_\_\_\_  
E. \_\_\_\_\_  
Zone \_\_\_\_\_ Datum \_\_\_\_\_  
Elev. \_\_\_\_\_

Corner — Left as found ☐ Found and tagged ☐ Established ☐ Reestablished ☒ Rebuilt ☐

Identification and type of corner found: Evidence used to identify or procedure used to establish or reestablish the corner:  
Found steel pins in monument wells on the centerline of Blackberry Lane  
as shown on 9 RM 32.

A description of the physical condition of the monument as found and as set or reset: Set 3/4" iron pipe  
and tag RCE 18221 at the Southwest corner of Lot 661 as shown on 9 RM 32.  
Also set crosscut in sidewalk on Southerly extension of West property  
line.

## SURVEYOR'S STATEMENT

This Corner Record was prepared by me or under my direction in conformance with  
the Land Surveyors' Act on DECEMBER 14 19 99

Signed [Signature] R.C.E. Number 18221

## COUNTY SURVEYOR'S STATEMENT

This Corner Record was received DECEMBER 20, 19 99 and examined  
and filed DECEMBER 21, 19 99.

Signed [Signature] Title DEPUTY

County Surveyor's Comment \_\_\_\_\_

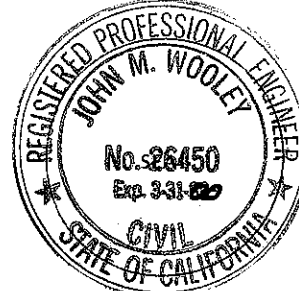
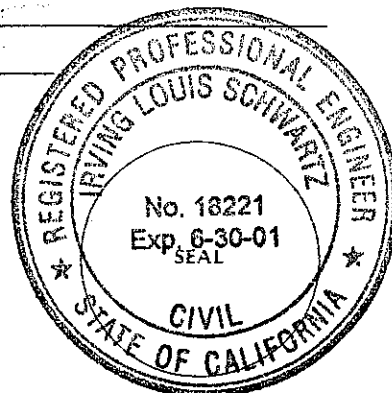

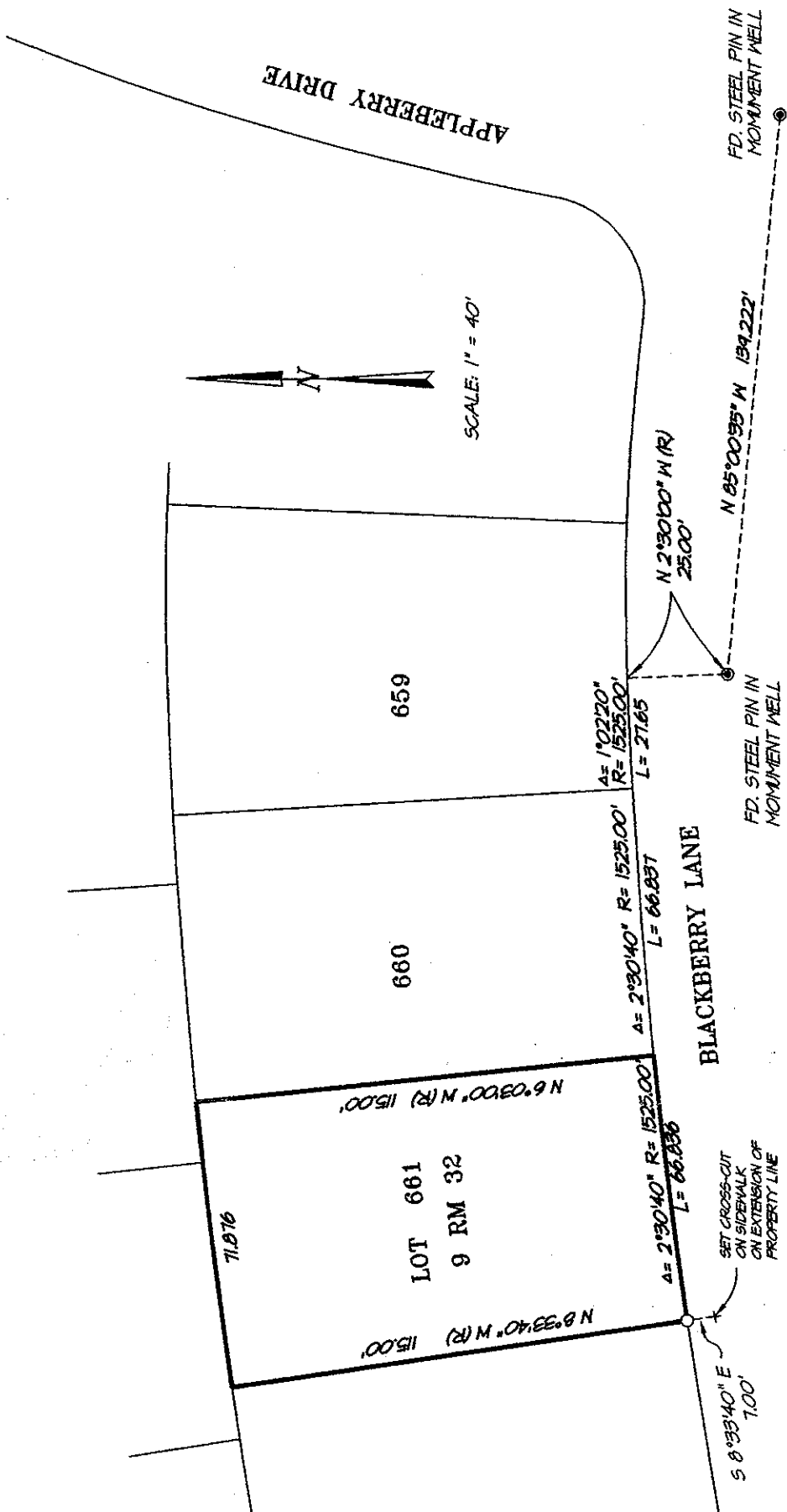

SCALE: 1" = 40'

# EXHIBIT "A"

**I. L. SCHWARTZ ASSOCIATES, INC.**  
 CIVIL ENGINEERING AND LAND SURVEYING  
 79 GALLI DRIVE, NOVATO, CA 94949 (415) 883-9200

NOTE:  
 ALL DIMENSIONS SHOWN HEREON ARE PER  
 9 RM 32 UNLESS OTHERWISE NOTED.

## LEGEND

- FOUND MONUMENT AS NOTED
- SET 3/4" IRON PIPE & TAG R.C.E. 19221"

DATE: 12-14-99  
 DWG FILE: 7022CR02.DWG

A.P.N. 164-071-07