

CORNER RECORD

10F4

COUNTY OF MARIN T. _____ R. _____ MERIDIAN _____ CALIFORNIA

CORNER TYPE: GOVT. CORNER MEANDER RANCHO CONTROL OTHER

CORNER IDENTIFICATION — DATE OF VISIT _____ 19____

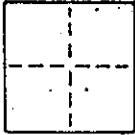

Not Applicable

CORNER — LEFT AS FOUND FOUND AND TAGGED REESTABLISHED OBLITERATED CORNER REBUILT

PHYSICAL DESCRIPTION OF CORNER FOUND; EVIDENCE AND METHOD USED TO IDENTIFY OR REESTABLISH

NOT APPLICABLE

PHYSICAL DESCRIPTION OF MONUMENTS, RESULT OR PERPETUATED

MAP of MARIN COUNTRY CLUB ESTATES, UNIT 2, 19 RM 58, LOT 68
 SET 1/2" RE-BAR WITH LS 5379 CAP @ CORNER LOCATION SHOWN
 PER SKETCH BELOW; BEING A.P.N. 160-680-08

CALIFORNIA COORDINATE SYSTEM ORDER: FIRST SECOND THIRD NOT APPLICABLE

STATIONS USED: NGS (USC & GS) STATE COUNTY OTHER STATION _____ STATION _____

ZONE _____ ELEVATION _____ NORTHINGS (Y) _____ EASTINGS (X) _____

SKETCH: (Include reference tie or witness points, remarks and topo of area)

SCALE 1"=100'

THUNDERBIRD DRIVE

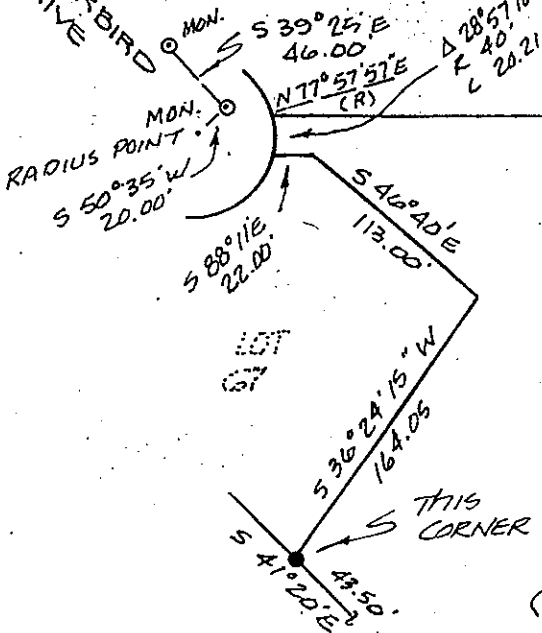

LOT 68

S 88° 11' E
434.22'

LOT 68

MARIN COUNTRY CLUB ESTATES
 UNIT 2 ~ 19 RM 58
 A.P.N. 160-680-08

(REMAINDER OF LOT 68 NOT SHOWN)

BASIS OF BEARING
 FOUND MONUMENTS
 ON THUNDERBIRD
 DRIVE AS SHOWN
 UPON 19 RM 58

LOT 68 IS CURRENTLY VACANT

• ~ DENOTES SET
 1/2" REBAR WITH
 LS 5379 CAP

DJ SCRANTON SURVEYING 845 OLIVE AVE. SUITE 208 NOVATO, CA 94945

SURVEYOR'S CERTIFICATE

CORNER RECORD WAS PREPARED BY ME OR UNDER MY
 DIRECTION IN CONFORMANCE WITH THE LAND SURVEYORS ACT
 ON SEPTEMBER 26 1990

SIGNED: Douglas J. Scranton
 R.C.E. No.: LS 5379 EXP. 6/30/92

COUNTY SURVEYOR'S CERTIFICATE
 THE CORNER RECORD WAS RECEIVED, REVIEWED, AND EXAMINED AND FILED
 BY: _____
 TITLE: _____

DOCUMENT No. _____
 STATEMENT ON BACK OF SHEET _____

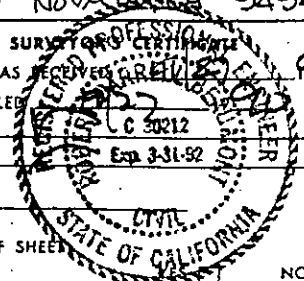
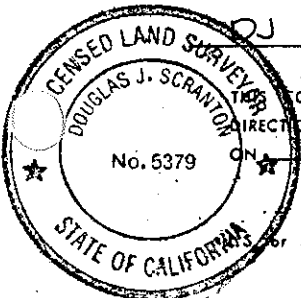

SEAL

NO

CORNER RECORD

2 OF 4

COUNTY OF MARIN T. _____ R. _____ MERIDIAN _____ CALIFORNIA
 CORNER TYPE: GOV'T. CORNER MEANDER RANCHO CONTROL OTHER
 CORNER IDENTIFICATION — DATE OF VISIT _____ 19____

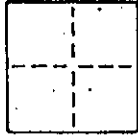

Not Applicable

CORNER — LEFT AS FOUND FOUND AND TAGGED REESTABLISHED OBLITERATED CORNER REBUILT

PHYSICAL DESCRIPTION OF CORNER FOUND; EVIDENCE AND METHOD USED TO IDENTIFY OR REESTABLISH

NOT APPLICABLE

PHYSICAL DESCRIPTION OF MONUMENTS, REBUILT OR PERPETUATED

MAP of MARIN COUNTRY CLUB ESTATES, UNIT 2, 19 RM 58, LOT 68 SET 1/2" RE-BAR with LS 5379 CAP @ CORNER LOCATION SHOWN PER SKETCH BELOW; BEING A.P.N. 100-680-08

CALIFORNIA COORDINATE SYSTEM ORDER: FIRST SECOND THIRD NOT APPLICABLE
 STATIONS USED: NGS (USC & GS) STATE COUNTY OTHER STATION _____ STATION _____
 ZONE _____ ELEVATION _____ NORTHINGS (Y) _____ EASTINGS (X) _____

SKETCH: (Include reference tie or witness points, remarks and topo of area)

SCALE 1"=100'

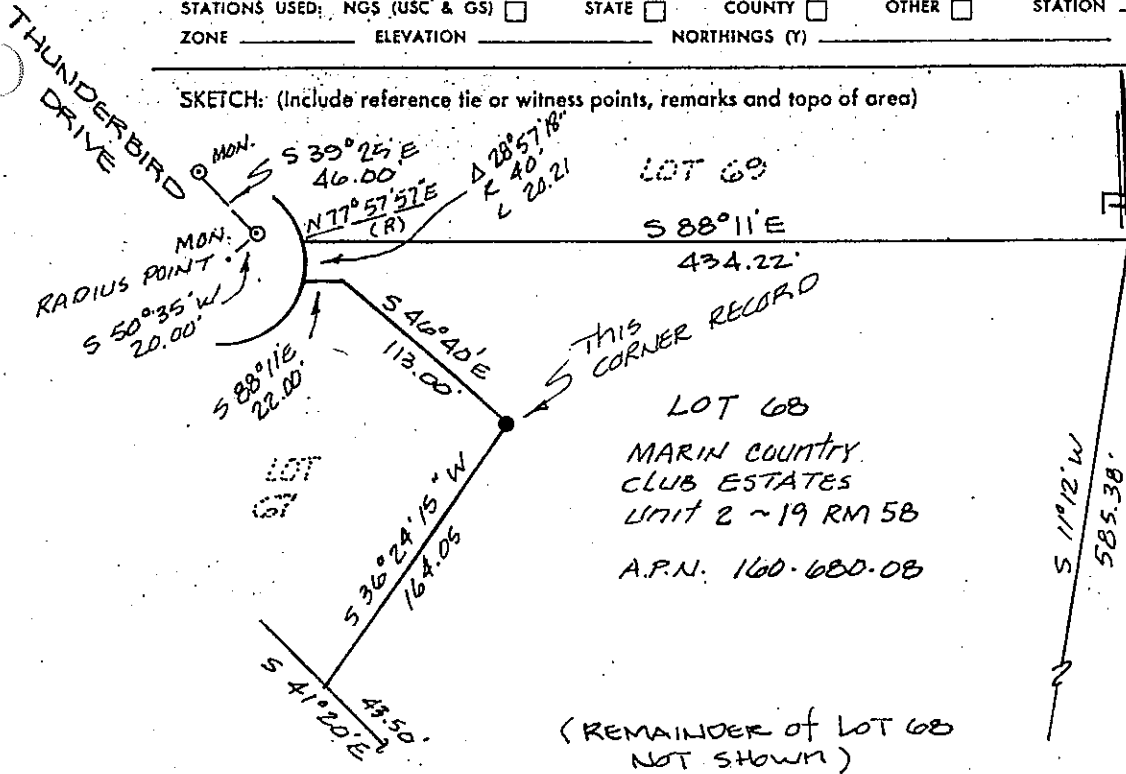

BASIS OF BEARING FOUND MONUMENTS ON THUNDERBIRD DRIVE AS SHOWN UPON 19 RM 58

LOT 68 IS CURRENTLY VACANT

• ~ Denotes set 1/2" rebar with LS 5379 CAP

DJ SCRANTON SURVEYING 845 OLIVE AVE. SUITE 208 NOVATO CA 94945

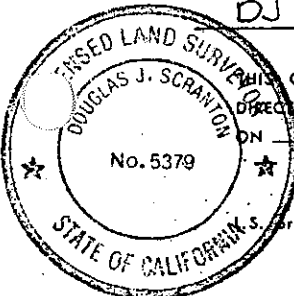

SURVEYOR'S CERTIFICATE
 THIS CORNER RECORD WAS PREPARED BY ME OR UNDER MY DIRECTION IN CONFORMANCE WITH THE LAND SURVEYORS ACT ON SEPTEMBER 26 19 90
 SIGNED: Douglas J. Scranton
 R.C.E. No. LS 5379 EXP. 6/30/92

COUNTY SURVEYOR'S CERTIFICATE
 THE CORNER RECORD WAS RECEIVED AND EXAMINED AND FILED IN BOOK 13 PAGE 30212 ON SEP 27 19 90
 BY: _____ TITLE: _____
 DOCUMENT No. _____
 STATEMENT ON BACK OF SHEET _____

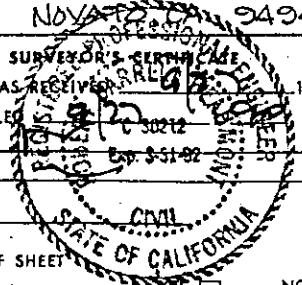

SEAL

NO

CORNER RECORD

3 OF 4

COUNTY OF MARIN T. _____ R. _____ MERIDIAN _____ CALIFORNIA

CORNER TYPE: GOVT. CORNER MEANDER RANCHO CONTROL OTHER

CORNER IDENTIFICATION — DATE OF VISIT _____ 19____

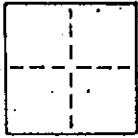

Not Applicable

CORNER — LEFT AS FOUND FOUND AND TAGGED REESTABLISHED OBLITERATED CORNER REBUILT

PHYSICAL DESCRIPTION OF CORNER FOUND, EVIDENCE AND METHOD USED TO IDENTIFY OR REESTABLISH

NOT APPLICABLE

PHYSICAL DESCRIPTION OF MONUMENTS, REBUILT OR PERPETUATED

MAP of MARIN COUNTRY CLUB ESTATES, UNIT 2, 19 RM 58, LOT 68 SET 1/2" RE-BAR WITH LS 5379 CAP @ CORNER LOCATION SHOWN PER SKETCH BELOW; BEING A.P.N. 160-680-08

CALIFORNIA COORDINATE SYSTEM ORDER: FIRST SECOND THIRD NOT APPLICABLE

STATIONS USED: NGS (USC & GS) STATE COUNTY OTHER STATION _____ STATION _____

ZONE _____ ELEVATION _____ NORTHINGS (Y) _____ EASTINGS (X) _____

SKETCH: (Include reference tie or witness points, remarks and topo of area)

SCALE 1"=100'

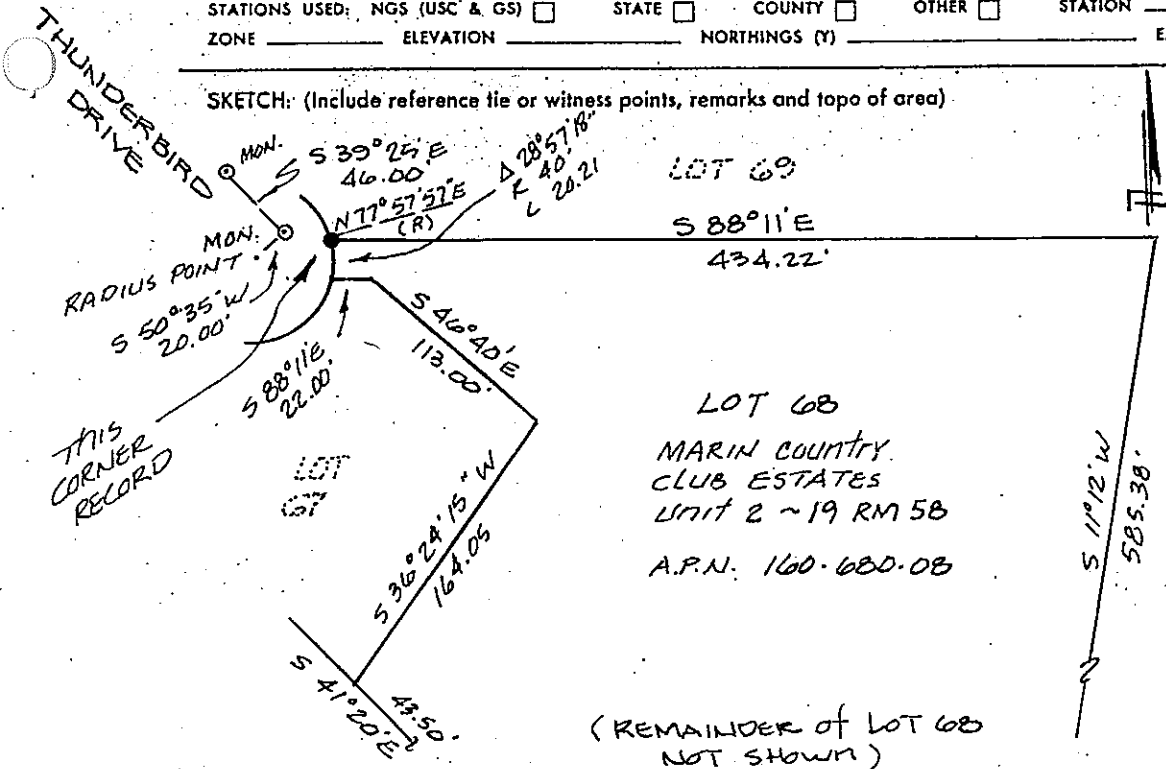

BASIS OF BEARING
 FOUND MONUMENTS ON THUNDERBIRD DRIVE AS SHOWN UPON 19 RM 58

LOT 68 IS CURRENTLY VACANT

• ~ Denotes set 1/2" rebar with LS 5379 CAP

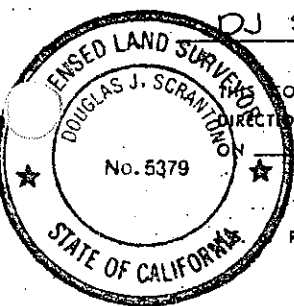

DJ SCRANTON SURVEYING 845 OLIVE AVE. SUITE 208 NOVATO CA 94948

SURVEYOR'S CERTIFICATE
 CORNER RECORD WAS PREPARED BY ME OR UNDER MY DIRECTION IN CONFORMANCE WITH THE LAND SURVEYORS ACT
 SEPTEMBER 26 19 90
 SIGNED: Douglas J. Scranton
 R.C.E. No.: LS 5379 EXP. 6/30/92

COUNTY SURVEYOR'S OFFICE
 THE CORNER RECORD WAS RECEIVED AND EXAMINED AND FILED
 BY: _____
 TITLE: _____
 DOCUMENT No. _____
 STATEMENT ON BACK OF SHEET

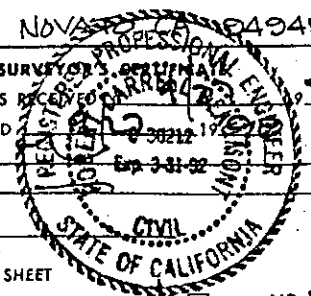

SEAL

YES NO

CORNER RECORD

4044

COUNTY OF MARIN T. _____ R. _____ MERIDIAN _____ CALIFORNIA

CORNER TYPE: GOVT. CORNER MEANDER RANCHO CONTROL OTHER

CORNER IDENTIFICATION — DATE OF VISIT _____ 19____

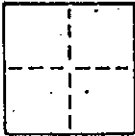

Not Applicable

CORNER — LEFT AS FOUND FOUND AND TAGGED REESTABLISHED OBLITERATED CORNER REBUILT

PHYSICAL DESCRIPTION OF CORNER FOUND; EVIDENCE AND METHOD USED TO IDENTIFY OR REESTABLISH

NOT APPLICABLE

PHYSICAL DESCRIPTION OF MONUMENTS, REBUILT OR PERPETUATED

MAP of MARIN COUNTRY CLUB ESTATES, UNIT 2, 19 RM 58, LOT 68 SET 1/2" RE-BAR WITH LS 5379 CAP @ CORNER LOCATION SHOWN PER SKETCH BELOW; BEING A.P.N. 160-680-08

CALIFORNIA COORDINATE SYSTEM ORDER: FIRST SECOND THIRD NOT APPLICABLE

STATIONS USED: NGS (USC & GS) STATE COUNTY OTHER STATION _____ STATION _____

ZONE _____ ELEVATION _____ NORTHINGS (Y) _____ EASTINGS (X) _____

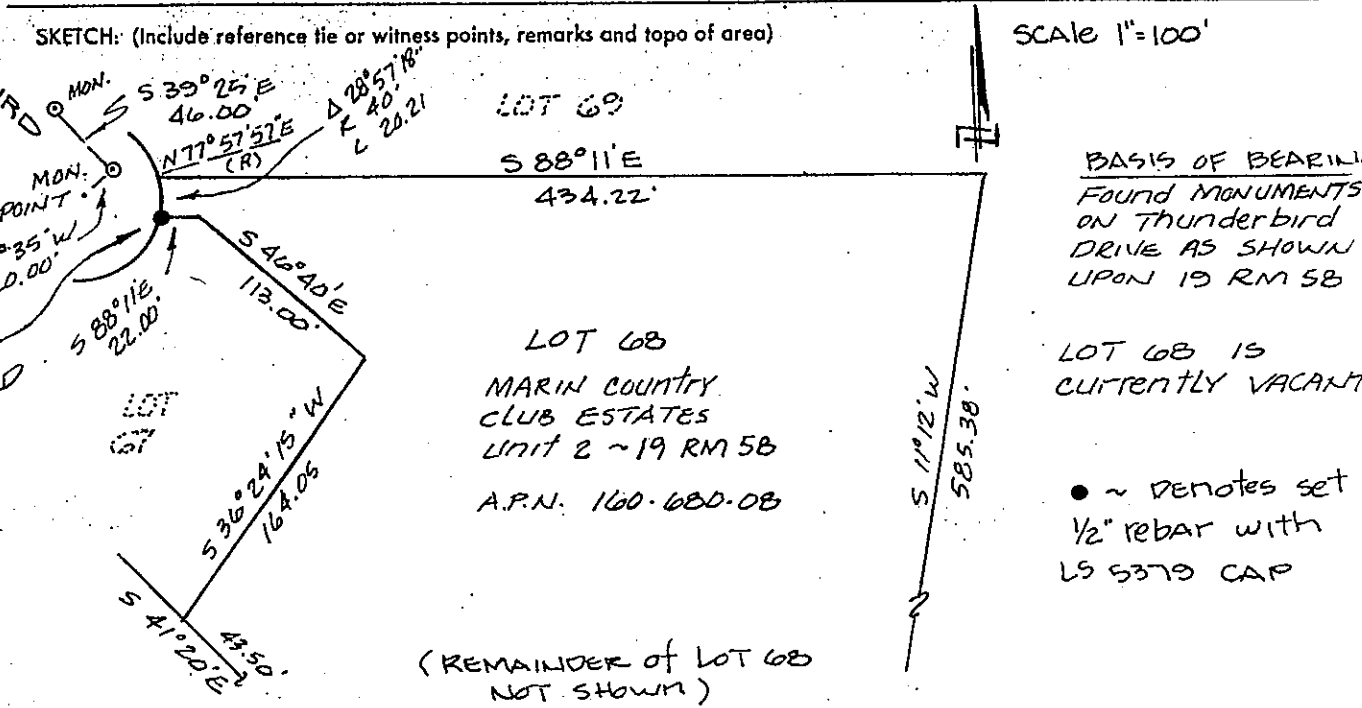

DJ SCRANTON SURVEYING 845 OLIVE AVE. SUITE 208 NOVATO, CA 94945

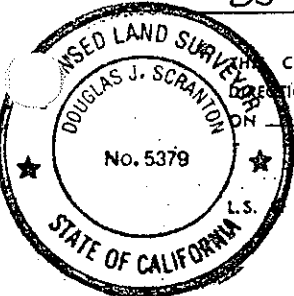

SURVEYOR'S CERTIFICATE

CORNER RECORD WAS PREPARED BY ME OR UNDER MY SUPERVISION IN CONFORMANCE WITH THE LAND SURVEYORS ACT

DATE: SEPTEMBER 26 1990

SIGNED: Douglas J. Scranton

R.C.E. No.: LS 5379 EXP: 6/30/92

COUNTY SURVEYOR'S CERTIFICATE

THE CORNER RECORD WAS RECEIVED, EXAMINED AND FILED

BY: _____

TITLE: _____

DOCUMENT No. _____

STATEMENT ON BACK OF SHEET _____

NO

