

CORNER RECORD

Document Number **2014-43328 / APN: 160-642-04**

City of Novato County of Marin California

Brief Legal Description Lot 195, as shown on 18 RM 62

CORNER TYPE

**COORDINATES
(Optional)**

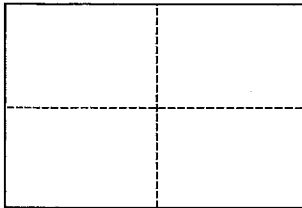

Government Corner	___	Control	___	North	_____
Meander	___	Property	X	East	_____
Rancho	___	Other	___	Zone	_____ Datum _____
Date of Survey	<u>10/23/14</u>			Elev.	_____

Corner _____ Left as found Found and tagged Established Reestablished Rebuilt

Identification and type of corner found: Evidence used to identify or procedure used to establish or reestablish the corner:
Street monumentation on Claire Court, Dickson Drive and iron pipes tagged LS6049 per "Hillside Park Unit 3" recorded in Book 18 of Maps, Page 62.

A description of the physical condition of the monument as found and as set or reset: _____
Hub and tacks were set on property line as shown and cut 'X' on top of curb at property line extensions. (See corner record map)

SURVEYOR'S STATEMENT

This Corner Record was prepared by me or under my direction in conformance with the Land Surveyors' Act on 10/23/14

Signed [Signature] L.S. or R.C.E. Number 16937

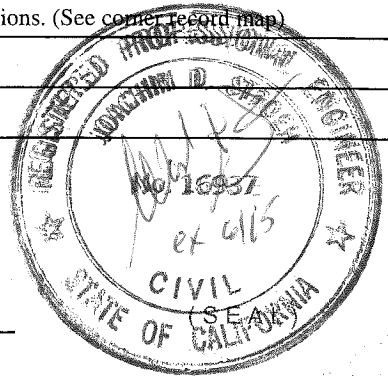

COUNTY SURVEYOR'S STATEMENT

This Corner Record was received 1/23/2015

and examined and filed January 26, 2015

Signed [Signature] Title DEPUTY
PLS 7821



County Surveyor's Comment _____



LANDS OF DAHM
 APN: 160-642-10
 20H-3128
 LOT 196
 18 RM 62

LEGEND

- FOUND IRON PIPE TAGGED LS6049 PER 18 RM 62
- ⊙ FOUND STREET MONUMENTS PER 18 RM 62
- SET HUB AND TACK
- + SET CUT X IN TOP OF CURB AT PROPERTY LINE EXTENSION

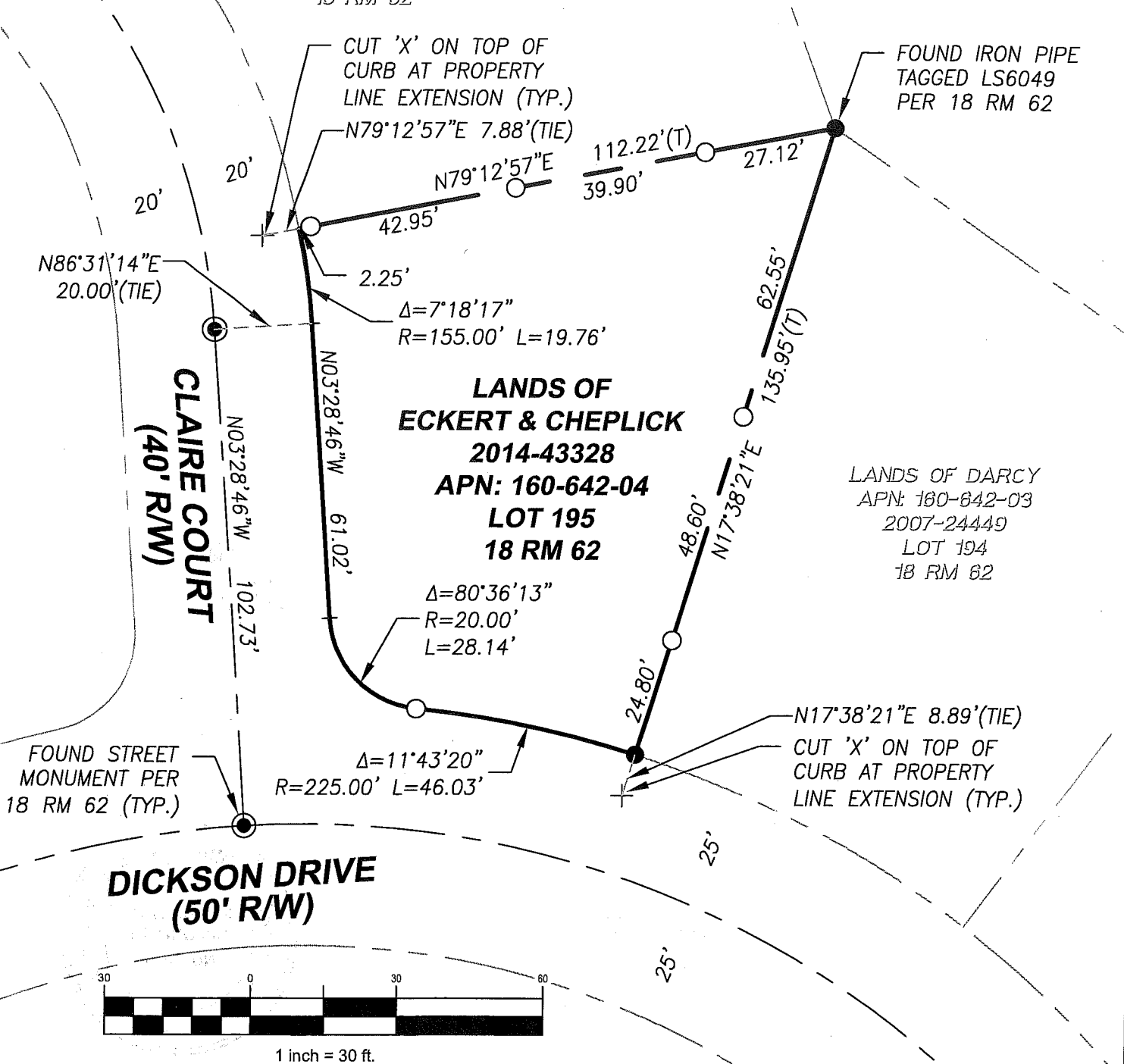

CSW | ST2

CSW/Stuber-Stroeh Engineering Group, Inc.

Civil & Structural Engineers | Surveying & Mapping | Environmental Planning
 Land Planning | Construction Management

45 Leveroni Court
 Novato, CA 94949

tel: 415.883.9850
 fax: 415.883.9835

<http://www.cswst2.com>

© 2014

Rev: X

Job No. 3175700

Date: 10/28/14

Scale: 1" = 30'

**LANDS OF ECKERT & CHEPLICK
 CORNER RECORD**

APN: 160-642-04

NOVATO

MARIN COUNTY

CALIFORNIA