

**CORNER RECORD**

Document Number

160-561-01 20-077

City of Novato County of Marin California

Brief Legal Description Lot 1, 17 RM 15, Pacheco Creek Subdivision

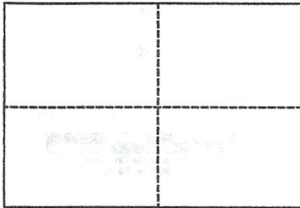

**CORNER TYPE**

**COORDINATES (Optional)**

Government Corner  Control   
Meander  Property   
Rancho  Other   
Date of Survey July 24, 2020

North \_\_\_\_\_  
East \_\_\_\_\_  
Zone \_\_\_\_\_ Datum \_\_\_\_\_  
Elev. \_\_\_\_\_

Corner \_\_\_\_\_ Left as found  Found and tagged  Established  Reestablished  Rebuilt

Identification and type of corner found: Evidence used to identify or procedure used to establish or reestablish the corner:

See Page 2 for Additional Information

A description of the physical condition of the monument as found and as set or reset:

See Page 2 for Additional Information

**SURVEYOR'S STATEMENT**

This Corner Record was prepared by me or under my direction in conformance with the Land Surveyors' Act on October 19, 2020

Signed [Signature] L.S. or R.C.E. Number L.S. 6330



**COUNTY SURVEYOR'S STATEMENT**

This Corner Record was received 11/02/2020

and examined and filed 12/04/2020

Signed [Signature] 9292 Title DEPUTY C.S.

LS



County Surveyor's Comment \_\_\_\_\_

NOVATO MARIN COUNTY CALIFORNIA  
 LOT 1, 17 RM 15  
 CORNER RECORD  
 LANDS OF MACLEAMY

45 Leveroni Court  
 Novato CA 94949  
 Tel: (415) 883-9099  
 Email: rwdavis@rwdavis-survey.com



R.W. DAVIS & ASSOCIATES, INC.  
 LAND SURVEYORS

Rev. Job No. 574-001  
 Date: 10-19-20  
 Scale: 1" = 60'

LEGEND  
 ● FOUND MONUMENT PER 14 PM 26  
 ● FOUND POINT AS NOTED  
 □ SET HUB & TAG, LS 6330 FOR  
 LANDSCAPING PURPOSES

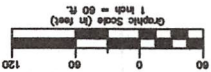
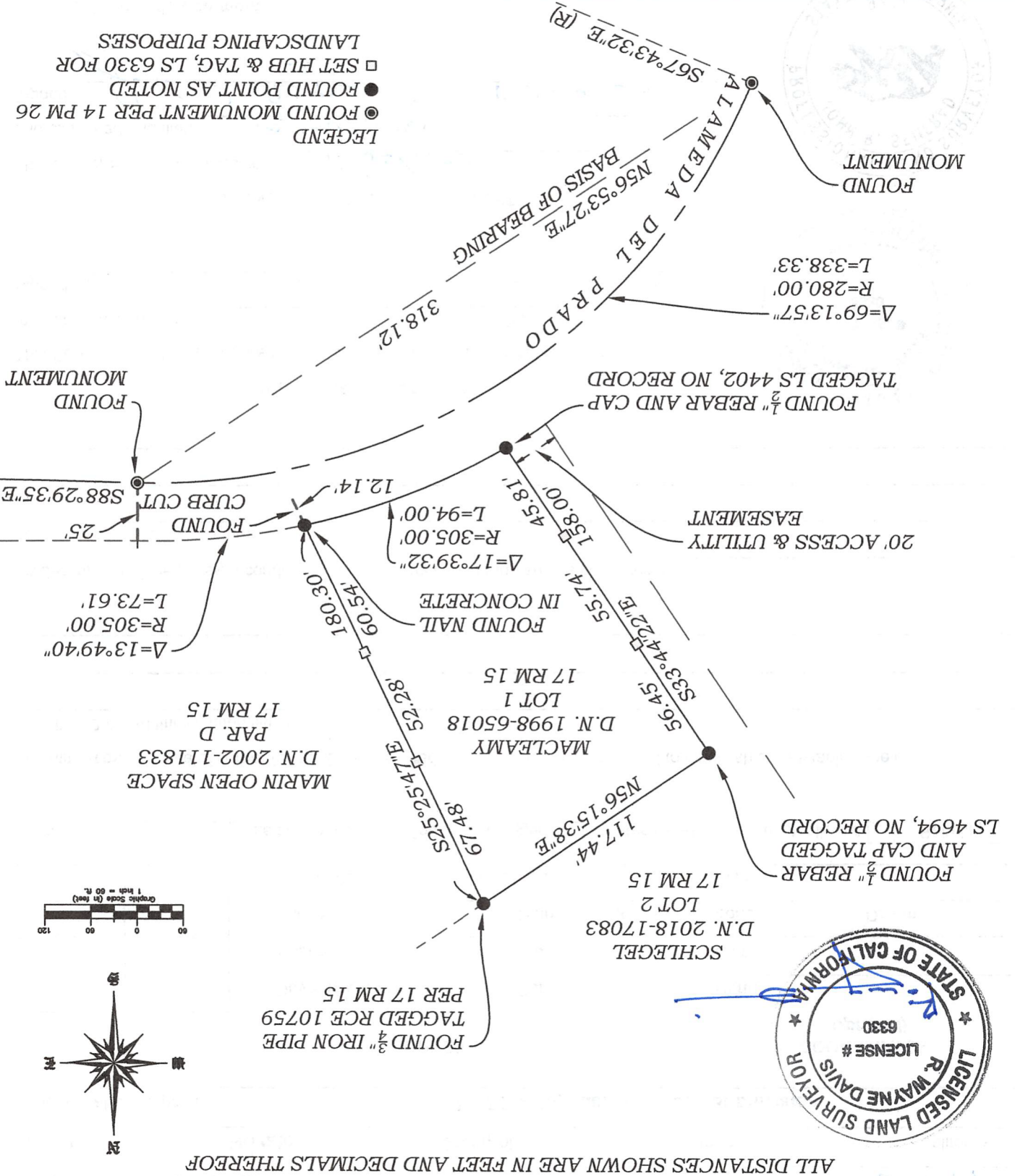

ALL DISTANCES SHOWN ARE IN FEET AND DECIMALS THEREOF

