

CORNER RECORD

Agency Index 20-075
Document Number 160-502-11 & 160-511-36

City of Novato County of Marin, California
Brief Legal Description Ext. Bnrdy. of Common Areas F-1 & F-2 APN 160-50251 (Record Map 15-92)

CORNER TYPE		COORDINATES (Optional)	
	Government Corner <input type="checkbox"/>	Control <input type="checkbox"/>	N. _____ E. _____
	Meander <input type="checkbox"/>	Property <input checked="" type="checkbox"/>	Elevation _____
	Rancho <input type="checkbox"/>	Other <input type="checkbox"/>	Units Metric <input type="checkbox"/> U.S. Survey Foot <input type="checkbox"/>
	Date of Survey <u>July 30, 2020</u>		Horizontal Datum _____
			Zone _____ Epoch Date _____
			Vertical Datum _____
		<input type="checkbox"/>	Complies with Public Resources Code §§8801-8819
		<input type="checkbox"/>	Complies with Public Resources Code §§8890-8902

PLS Act Ref.:	<input checked="" type="checkbox"/> 8765(d)	<input type="checkbox"/> 8771	<input type="checkbox"/> 8773	<input type="checkbox"/> Other:
Corner/Monument:	<input type="checkbox"/> Left as found	<input type="checkbox"/> Established	<input type="checkbox"/> Rebuilt	<input type="checkbox"/> Pre-Construction
	<input type="checkbox"/> Found and tagged	<input checked="" type="checkbox"/> Reestablished	<input type="checkbox"/> Referenced	<input type="checkbox"/> Post-Construction

Narrative of corner identified and monument as found, set, reset, replaced, or removed:
 See sheet #2 for description(s):

Found roadway centerline monuments with brass disk and punch mark in good condition per Record Map 15-92, Village Marin Unit 1, Marin County Records.

Set monuments on exterior boundary as shown on sheet 2.



SURVEYOR'S STATEMENT

This Corner Record was prepared by me or under my direction in conformance with the Professional Land Surveyors' Act on September 30, 2020.

Signed *John C. Pawson* P.L.S. or R.C.E. No. PLS 9077

COUNTY SURVEYOR'S STATEMENT

This Corner Record was received 10-22-20
and examined and filed 5-12-21.

Signed *John R. Semerad* P.L.S. or R.C.E. No. 9292

Title DEPUTY

County Surveyor's Comment



LESCURE ENGINEERS, INC
 5488 SKYLANE BLVD. SUITE 203 SANTA ROSA, CA 95403
 (707) 575-3427 le@lesecure-engineers.com
 PROJECT: #19085

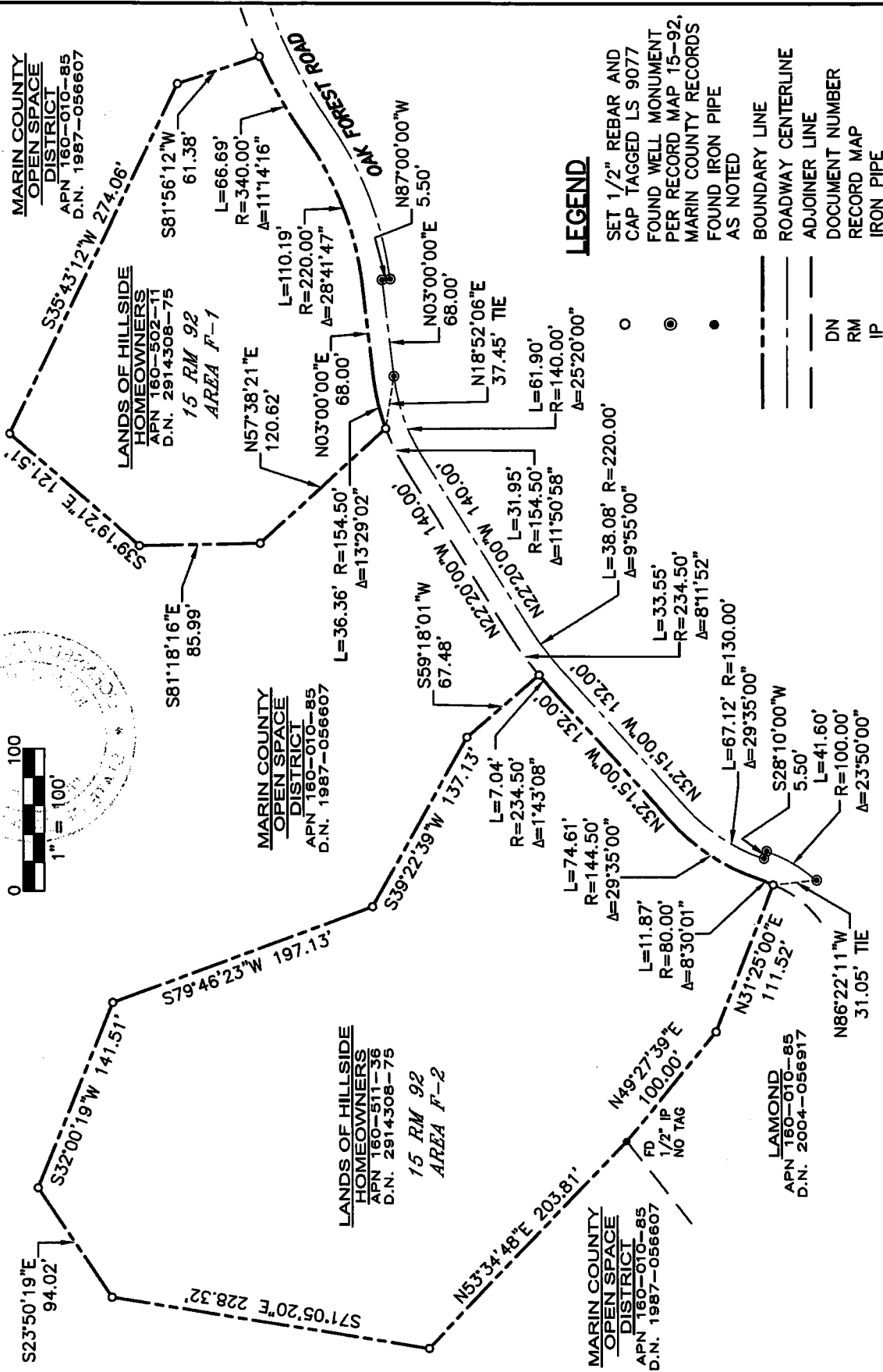
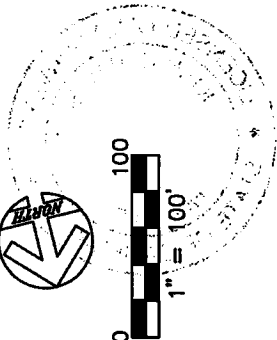

LEGEND

- SET 1/2" REBAR AND CAP TAGGED LS 9077
- FOUND WELL MONUMENT PER RECORD MAP 15-92, MARIN COUNTY RECORDS
- FOUND IRON PIPE AS NOTED
- BOUNDARY LINE
- ROADWAY CENTERLINE
- ADJOINER LINE
- DN DOCUMENT NUMBER
- RM RECORD MAP
- IP IRON PIPE

Agency Index

Document Number