

CORNER RECORD

Agency Index DPW# 18-012

Document Number APN 160-363-02

City of Novato County of Marin, California

Brief Legal Description Lot 223, 10 RM 48

	CORNER TYPE		COORDINATES (Optional)		
	Government Corner	<input type="checkbox"/>	Control	<input type="checkbox"/>	N. _____ E. _____
	Meander	<input checked="" type="checkbox"/>	Property	<input type="checkbox"/>	Elevation _____
	Rancho	<input type="checkbox"/>	Other	<input type="checkbox"/>	Units Metric <input type="checkbox"/> U.S. Survey Foot <input type="checkbox"/>
	Date of Survey	_____		<input type="checkbox"/>	Horizontal Datum _____
				<input type="checkbox"/>	Zone _____ Epoch Date _____
			<input type="checkbox"/>	Vertical Datum _____	
			<input type="checkbox"/>	Complies with Public Resources Code §§8801-8819	
			<input type="checkbox"/>	Complies with Public Resources Code §§8890-8902	

PLS Act Ref.: 8765(d) 8771 8773 Other:

Corner/Monument: Left as found Established Rebuilt Pre-Construction
 Found and tagged Reestablished Referenced Post-Construction

Narrative of corner identified and monument as found, set, reset, replaced, or removed:
 See sheet #2 for description(s).

Set 3 lot corners based on found street monuments shown on the map and a found monument at the southeasterly lot corner.

SURVEYOR'S STATEMENT

This Corner Record was prepared by me or under my direction in conformance with the Professional Land Surveyors' Act on March 1, 2018

Signed Dale White P.L.S. or R.C.E. No. PLS 4397



COUNTY SURVEYOR'S STATEMENT

This Corner Record was received MARCH 5, 2018

and examined and filed 6/7/18

Signed J. L. [Signature] P.L.S. or R.C.E. No. 9292

Title DEPUTY C.S.

County Surveyor's Comment _____



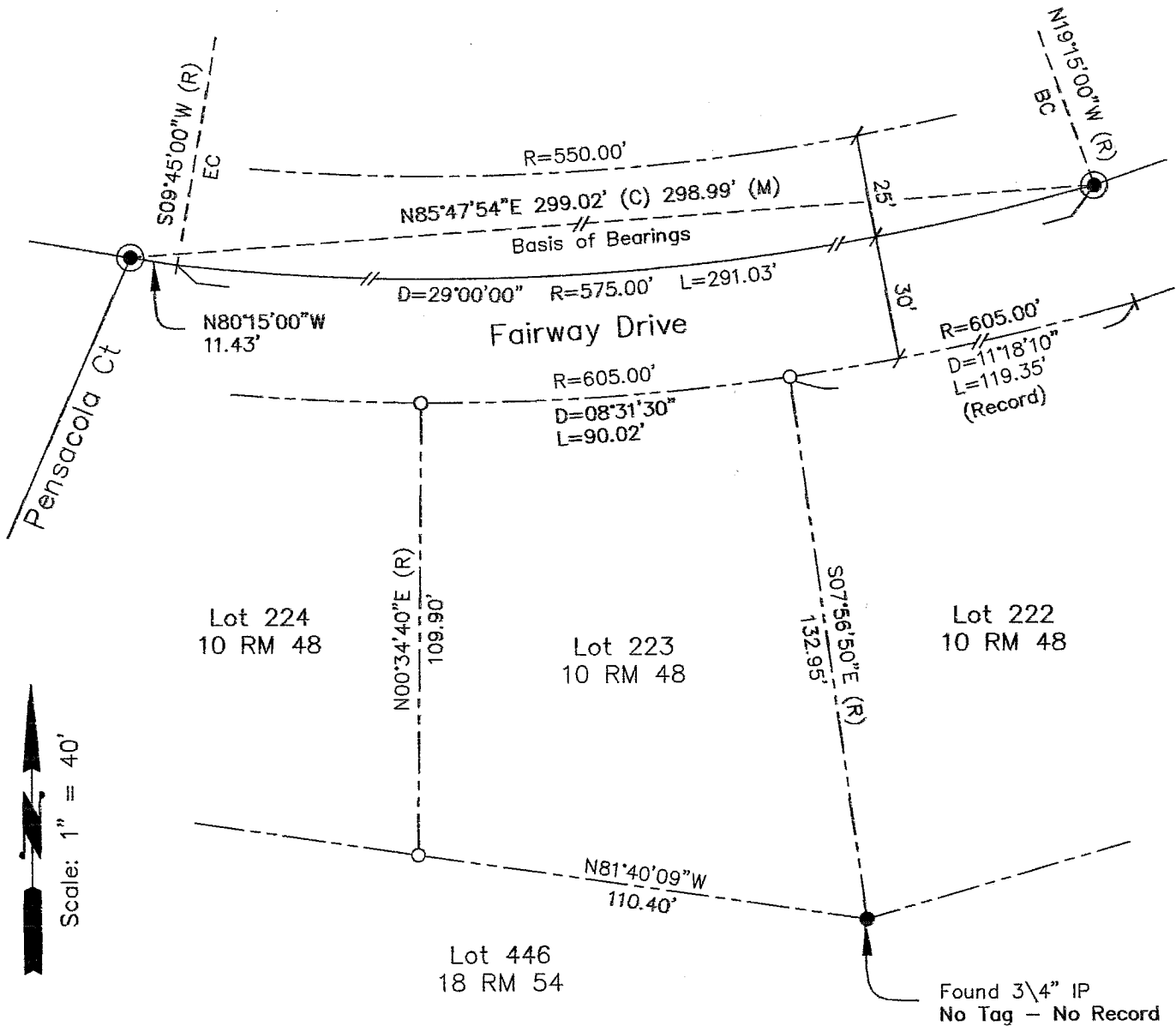

Legend

- Property Line
- Set 3/4" Iron Pipe and Tag LS 4397 Unless Noted Otherwise
- Fd. Street Monument Per 10 RM 48
- Found Monument As Noted

Abbreviations

- BC Beginning of Curve
- (C) Calculated
- EC End of Curve
- (M) Measured
- (R) Radial Bearing
- RM Record Map

567 Fairway Drive
 Novato, CA
 APN 160-363-02

LDT2018\Hogan CR\dwg\MAP.dwg

Property Survey
 Lot 223, 10 RM 48
 Marin County Records