

# CORNER RECORD

Document Number APN 160-290-26  
City of Novato County of Marin, California

Brief Legal Description Parcel B 14 PM 22

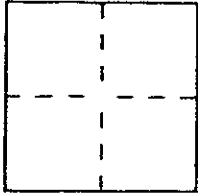

### CORNER TYPE

Government Corner  Control   
Meander  Property   
Rancho  Other   
Date of Survey \_\_\_\_\_

### COORDINATES (Optional)

N. \_\_\_\_\_  
E. \_\_\_\_\_  
Zone \_\_\_\_\_ Datum \_\_\_\_\_  
Elev. \_\_\_\_\_

Corner — Left as found  Found and tagged  Established  Reestablished  Rebuilt

Identification and type of corner found: Evidence used to identify or procedure used to establish or reestablish the corner:  
Found 2" brass disks in monument wells stamped "RCE 11629" at the north-westerly and southeasterly terminus of the course labeled "N 56° 08' 45" W 443.83' on the centerline of Montura Way per ~~14 PM 22~~ 12 RM 99

A description of the physical condition of the monument as found and as set or reset: Found a 3/4" iron pipe & tag "RCE 11629" at the most northerly corner; found a lead and tag "RCE 18221" at the southeasterly corner; and 3/4" iron pipes & tags "RCE 18221" at the southwesterly and northwesterly corner.

### SURVEYOR'S STATEMENT

This Corner Record was prepared by me or under my direction in conformance with the Land Surveyors' Act on DECEMBER 21 19 99

Signed [Signature] R.C.E. Number 18221

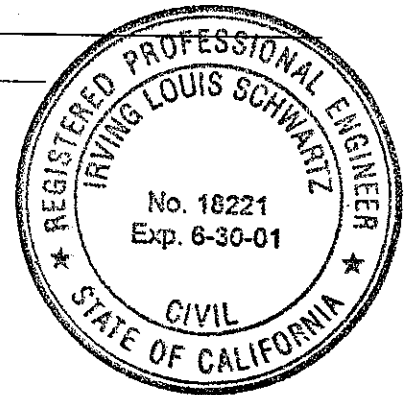

### COUNTY SURVEYOR'S STATEMENT

This Corner Record was received DECEMBER 27 19 99 and examined and filed DECEMBER 28 19 99.

Signed [Signature] Title DEPUTY

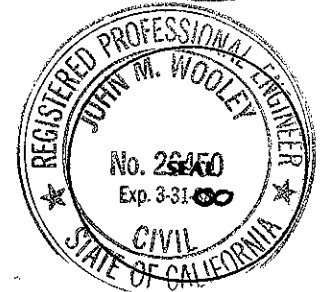

County Surveyor's Comment \_\_\_\_\_

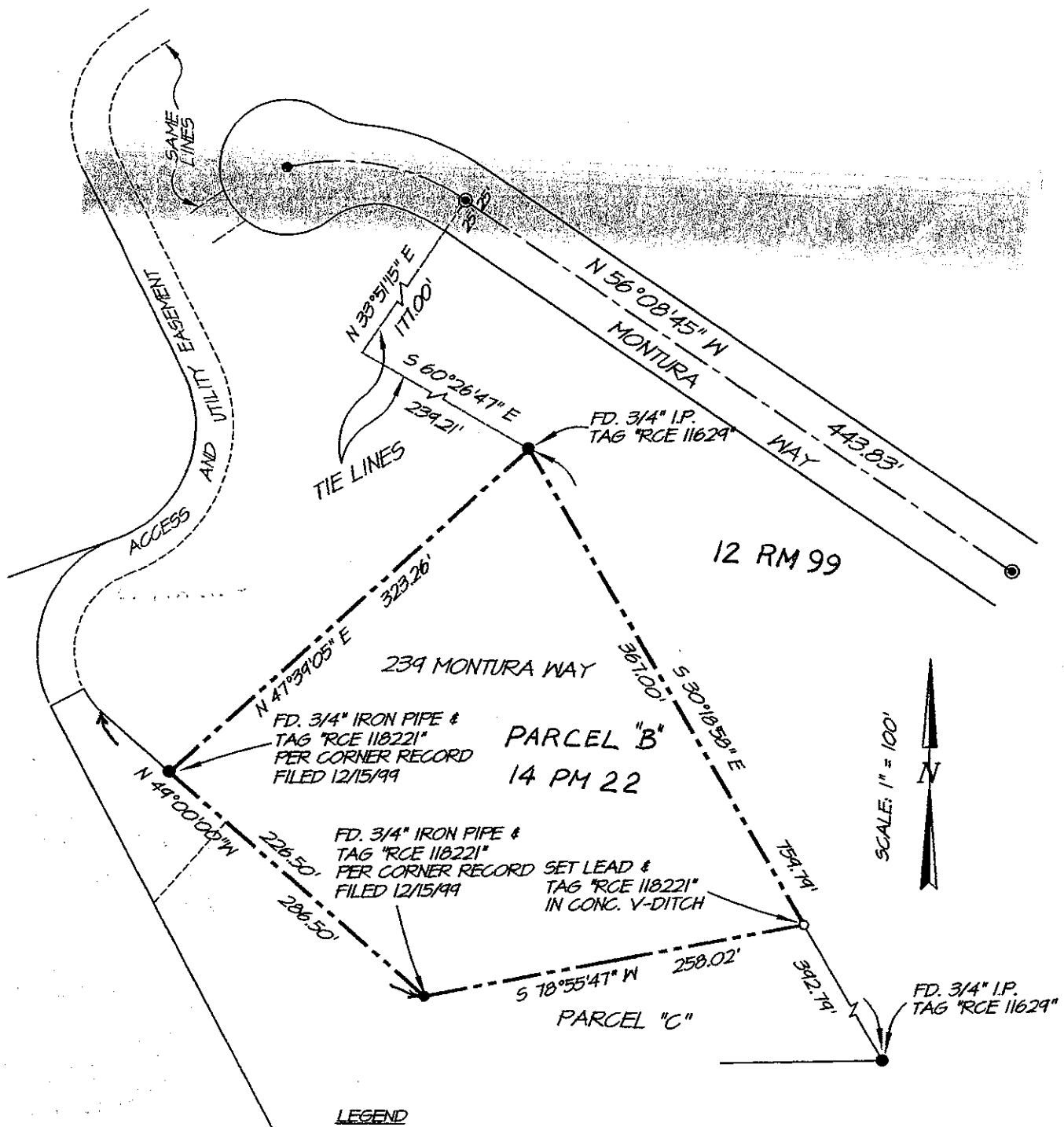

**LEGEND**

- ⊙ FOUND STANDARD STREET MONUMENT WITH PUNCHED BRASS DISK STAMPED "RCE 11629"
- FOUND MONUMENT AS NOTED

**NOTE:**

ALL DIMENSIONS SHOWN HEREON ARE PER 14 PM 22 UNLESS OTHERWISE NOTED.

**EXHIBIT "A"**

**I. L. SCHWARTZ ASSOCIATES, INC.**  
 CIVIL ENGINEERING AND LAND SURVEYING  
 79 GALLI DRIVE, NOVATO, CA 94949 (415) 883-9200

DATE: 12-21-99  
 DWG FILE: 1060CREC.DWG

A.P.N. 160-290-26