

CORNER RECORD

Documented Number 160-290-25

City of Novato

County of Marin, California

Brief Legal Description Parcel D 14 PM 22

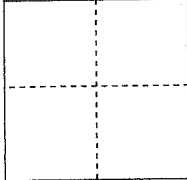
CORNER TYPE		COORDINATES(Optional)	
	Government Corner <input type="checkbox"/> Control <input type="checkbox"/>	N. _____	
	Meander <input type="checkbox"/> Property <input checked="" type="checkbox"/>	E. _____	
	Rancho <input type="checkbox"/> Other <input type="checkbox"/>	Zone _____ NAD27 <input type="checkbox"/> NAD83 <input type="checkbox"/>	NAD83 Epoch _____
Date of Survey <u>10/1/2015</u>		Elevation _____	
		Vert. Datum: NGVD 29 <input type="checkbox"/> NADV88 <input type="checkbox"/>	
		Meas. Units: Metric <input type="checkbox"/> Imperial <input type="checkbox"/>	

Corner- Left as found Found and tagged Established Reestablished Rebuilt

Identification and type of corner found: Evidence used to identify or procedure used to establish or reestablish the corner:

Reestablish a portion of the Northerly line of Parcel D, 14 PM 22 from found monumentation on said line. See sketch on reverse side for details. Note: the said Northerly line is common with the Southerly line of 14 PM 2.

A description of the physical condition of the monument as found and as set or reset: **Set one half inch rebar with yellow plastic cap stamped " PLS 5379, Scranton" attached to the top of the top of the rebar. The cap was driven flush to the surrounding grade. See sketch on reverse side for specific location of points either set or found.**

SURVEYOR'S STATEMENT

This Corner Record was prepared by me or under my direction in conformance with the Land Surveyor's Act on October 16, 2015
 Signed Douglas J. Scranton P.L.S. or R.C.E. No.: PLS 5379



COUNTY SURVEYOR'S STATEMENT

This Corner Record was received October 8, 2015 and examined
 and filed NOVEMBER 24, 2015
 Signed Richard G. Simonitch P.L.S. or R.C.E. No.: 7821
 Title County Surveyor
 County Surveyor's Comment _____



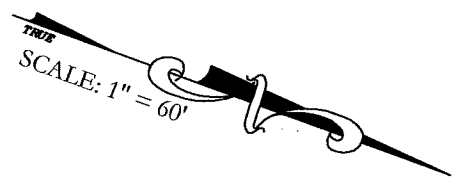
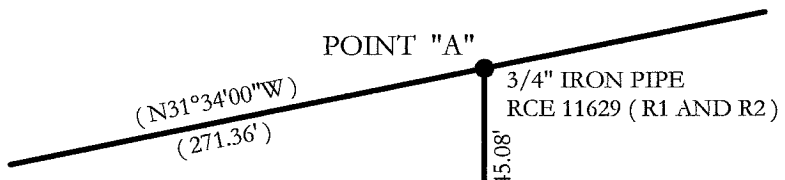

PARCEL D
14 PM 22

RECORD = 420.45' (R1 AND R2)
N69°51'41\"/>

SEE 14 PM 2

REFERENCES

- R1 14 PM 2
- R2 14 PM 22

LEGEND

- FOUND SURVEY MARKER AS NOTED
- SET 1/2" REBAR/WITH PLS 5379 "SCRANTON" CAP
- ⊙ STANDARD STREET MONUMENT

BASIS OF BEARINGS

TAKEN AS N69°51'41\"/>

ALL DISTANCES GIVEN IN FEET AND DECIMALS THEREOF

NO EASEMENTS ARE DEPICTED

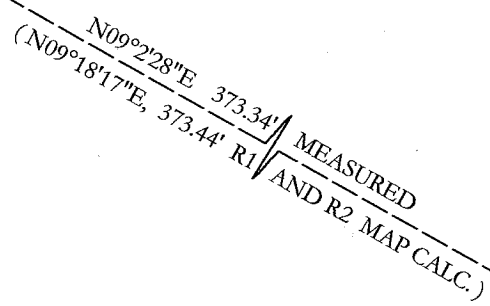
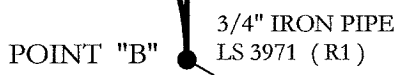
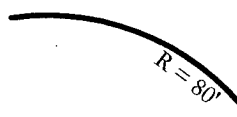

CUL DE SAC MONUMENT ON MONTURA WAY. BRASS DISK STAMPED RCE 11629