

CORNER RECORD

1 of 4

COUNTY OF MARIN T. _____ R. _____ MERIDIAN _____ CALI _____

CORNER TYPE: GOVT. CORNER MEANDER RANCHO CONTROL OTHER

CORNER IDENTIFICATION — DATE OF VISIT SEPT. 11 1990

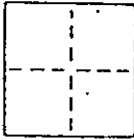

CORNER — LEFT AS FOUND FOUND AND TAGGED REESTABLISHED OBLITERATED CORNER REBUILT

PHYSICAL DESCRIPTION OF CORNER FOUND; EVIDENCE AND METHOD USED TO IDENTIFY OR REESTABLISH

FOUND IRON PIPES PER PARCEL 1, 11 PM 46 AND 7 OS 71 AS SHOWN

AP # 160-290-17

PHYSICAL DESCRIPTION OF MONUMENTS REBUILT OR PERPETUATED

SET 3/4" IRON PIPE TAGGED L.S. 5296 IN CENTERLINE OF CREEK

CALIFORNIA COORDINATE SYSTEM ORDER: FIRST SECOND THIRD
STATIONS USED: NGS (USC & OS) STATE COUNTY OTHER STATION _____ STATION _____
ZONE _____ ELEVATION _____ NORTHINGS (N) _____ EASTINGS (X) _____

SKETCH: (Include reference tie or witness points, remarks and topo of area)

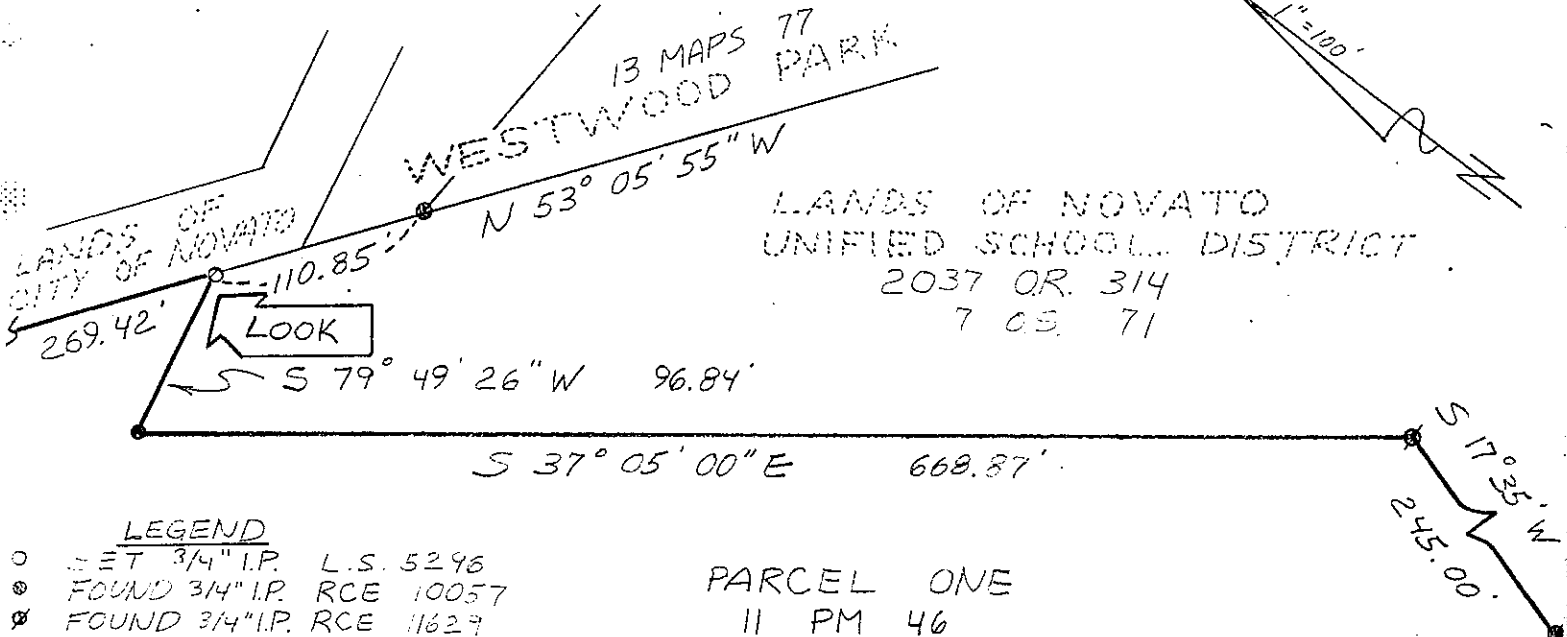

LEGEND

- SET 3/4" I.P. L.S. 5296
- ⊙ FOUND 3/4" I.P. RCE 10057
- ⊗ FOUND 3/4" I.P. RCE 11629

PARCEL ONE
11 PM 46

EMERY D.N. 85-0056018

SURVEYOR'S CERTIFICATE
THIS CORNER RECORD WAS PREPARED BY
DIRECTION IN CONFORMANCE WITH THE
ON SEPT. 17
SIGNED: [Signature]
L.S. or R.C.E. No. L.S. 5296

EMERY D.N. 85-0056018

STATE OF CALIFORNIA

COUNTY SURVEYOR'S CERTIFICATE
THE CORNER RECORD WAS RECEIVED BY
AND EXAMINED AND FOUND
BY: [Signature] C 30212
TITLE: [Signature] Exp. 3-31-92
DOCUMENT No. _____
STATEMENT ON BACK OF SHEET _____

STATE OF CALIFORNIA

CORNER RECORD

2 OF 4

COUNTY OF MARIN T. _____ R. _____ MERIDIAN CALIFORN

CORNER TYPE: GOVT. CORNER MEANDER RANCHO CONTROL OTHER

CORNER IDENTIFICATION — DATE OF VISIT SEPT 11 1990

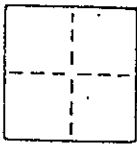

CORNER — LEFT AS FOUND FOUND AND TAGGED REESTABLISHED OBLITERATED CORNER RESULT

PHYSICAL DESCRIPTION OF CORNER FOUND; EVIDENCE AND METHOD USED TO IDENTIFY OR REESTABLISH

FOUND IRON PIPES PER PARCEL 1, 11 PM 46
AND 7 OS 71 AS SHOWN

AP# 160-290-17

PHYSICAL DESCRIPTION OF MONUMENTS REBUILT OR PERPETUATED

SET 3/4" IRON PIPE TAGGED L.S. 5296

CALIFORNIA COORDINATE SYSTEM ORDER: FIRST SECOND THIRD
STATIONS USED: NGS (USC & OS) STATE COUNTY OTHER STATION _____ STATION _____
ZONE _____ ELEVATION _____ NORTHINGS (Y) _____ EASTINGS (X) _____

SKETCH: (Include reference tie or witness points, remarks and topo of area)

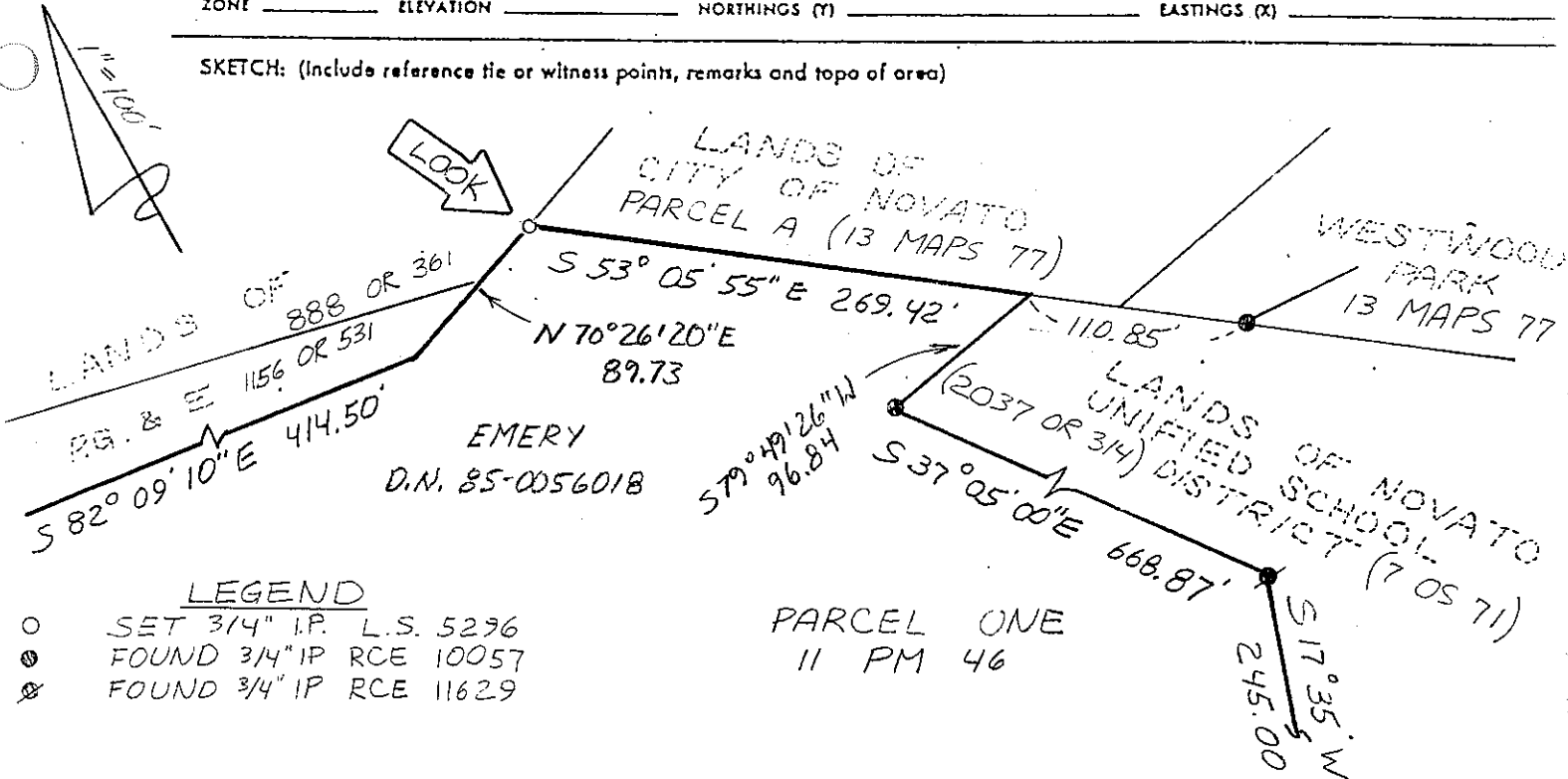

LEGEND

- SET 3/4" I.P. L.S. 5296
- FOUND 3/4" IP RCE 10057
- ⊗ FOUND 3/4" IP RCE 11629

PARCEL ONE
11 PM 46

SURVEYOR'S CERTIFICATE
THIS CORNER RECORD WAS PREPARED
DIRECTION IN CONFORMANCE WITH THE
ON SEPT 17,

SIGNED: Steve J. Javala
L.S. or R.C.E. No. LS 5296

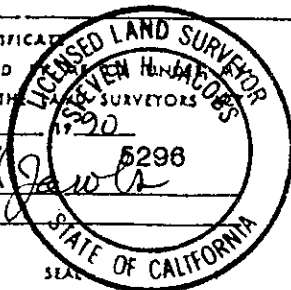

COUNTY SURVEYOR'S PROFESSIONAL SEAL
THE CORNER RECORD WAS RECEIVED, RECORDED, AND EXAMINED AND FILED
BY: REBECCA B. BENTLEY
TITLE: CLERK
DOCUMENT No. _____
STATEMENT ON BACK OF SHEET _____

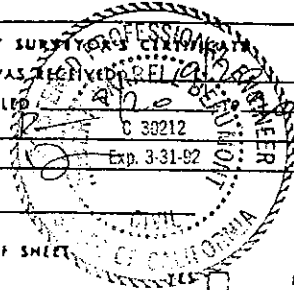

CORNER RECORD

3 OF 4

COUNTY OF MARIN T _____ R _____ MERIDIAN _____ CALIFORNIA

CORNER TYPE: GOVT. CORNER MEASURER RANCH CONTROL OTHER

CORNER IDENTIFICATION - DATE OF VISIT SEPT. 11 1990



CORNER - LEFT AS FOUND FOUND AND TAGGED REESTABLISHED OBLITERATED CORNER REBUILT

PHYSICAL DESCRIPTION OF CORNER FOUND; EVIDENCE AND METHOD USED TO IDENTIFY OR REESTABLISH

FOUND IRON PIPES PER PARCEL 1, 11 PM 46 AND 7 OS 71 AS SHOWN

AP# 160-290-17

PHYSICAL DESCRIPTION OF MONUMENTS REBUILT OR PERPETUATED

SET 3/4" IRON PIPE TAGGED L.S. 5296 S 15° E 20' OF PG+E POLE

CALIFORNIA COORDINATE SYSTEM ORDER: FIRST SECOND THIRD
STATIONS USED: NGS (USC & GS) STATE COUNTY OTHER STATION _____ STATION _____
ZONE _____ ELEVATION _____ NORTHINGS (Y) _____ EASTINGS (X) _____

SKETCH: (include reference tie or witness points, remarks and topo of area)

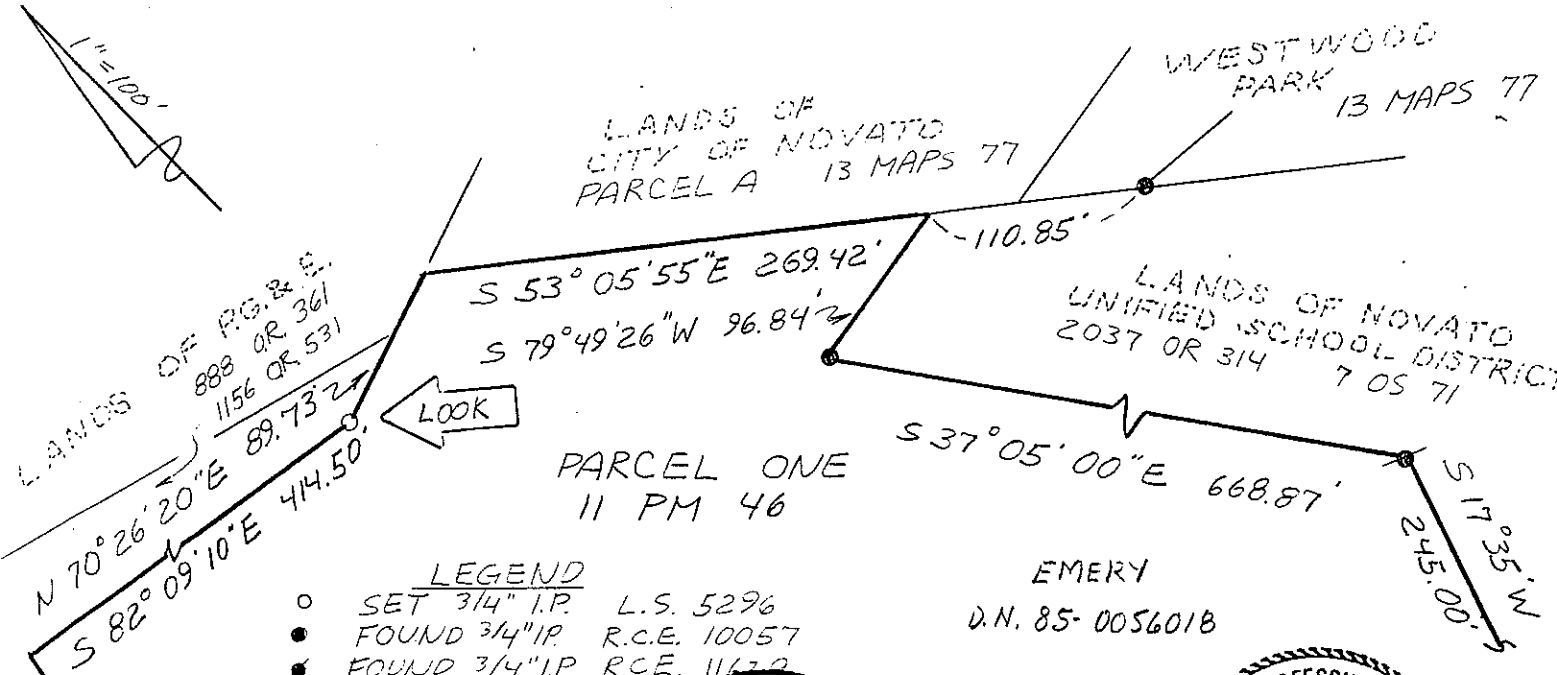

- LEGEND**
- SET 3/4" I.P. L.S. 5296
 - FOUND 3/4" I.P. R.C.E. 10057
 - FOUND 3/4" I.P. R.C.E. 11172

SURVEYOR'S CERTIFICATE
 THIS CORNER RECORD WAS PREPARED BY STEVEN H. JACOBS UNDER MY DIRECTION IN CONFORMANCE WITH THE LAND SURVEYORS ACT ON SEPT. 17 1990 L.S. 5296
 SIGNED: Steven H. Jacobs
 L.S. or R.C.E. No. LS 5296

SEAL
 LICENSED LAND SURVEYOR
 STEVEN H. JACOBS
 STATE OF CALIFORNIA

COUNTY MARIN
 THE CORNER RECORD WAS RECEIVED AND EXAMINED AND FIGURES FOUND CORRECT BY: [Signature] Exp. 3-31-92
 TITLE: CIVIL
 DOCUMENT No. _____
 STATEMENT ON BACK OF SHEET YES NO

CORNER RECORD

4 OF 4

COUNTY OF MARIN T. _____ R. _____ MERIDIAN CALIFORNIA

CORNER TYPE: GOVT. CORNER MEANDER RANCHO CONTROL OTHER

CORNER IDENTIFICATION — DATE OF VISIT SEPT. 17, 1990

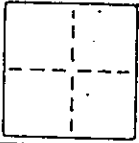

CORNER — LEFT AS FOUND FOUND AND TAGGED REESTABLISHED OBLITERATED CORNER REBUILT

PHYSICAL DESCRIPTION OF CORNER FOUND; EVIDENCE AND METHOD USED TO IDENTIFY OR REESTABLISH

FOUND IRON PIPES PER PARCEL 1, 11 PM 46 AND 7 OS 71 AS SHOWN

AP# 160-290-17

PHYSICAL DESCRIPTION OF MONUMENTS REBUILT OR PERPETUATED

SET 3/4" IRON PIPE TAGGED L.S. 5296

CALIFORNIA COORDINATE SYSTEM ORDER: FIRST SECOND THIRD
STATIONS USED: NGS (USC & OS) STATE COUNTY OTHER STATION _____ STATION _____
ZONE _____ ELEVATION _____ NORTHINGS (Y) _____ EASTINGS (X) _____

SKETCH: (Include reference file or witness points, remarks and topo of area)

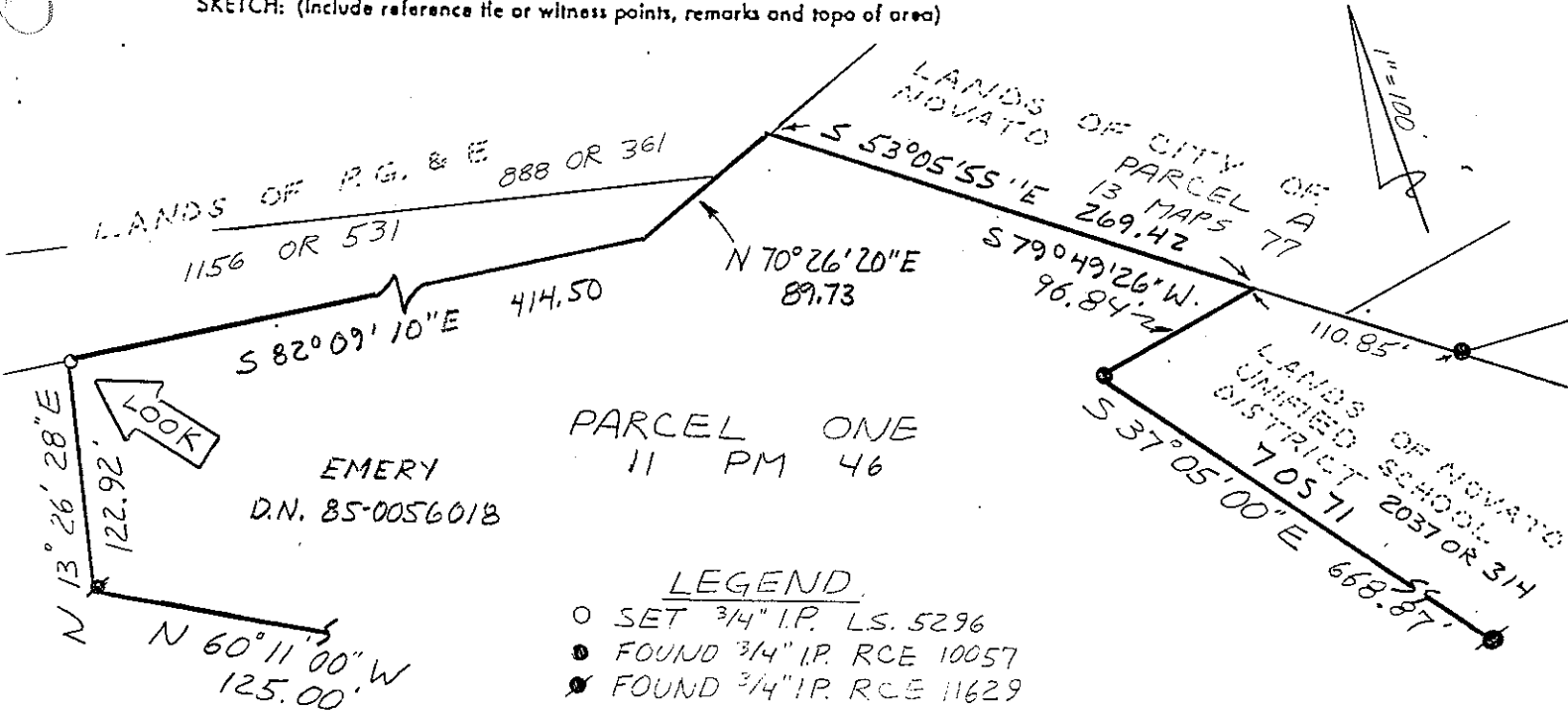

- LEGEND.
- SET 3/4" I.P. L.S. 5296
 - FOUND 3/4" I.P. RCE 10057
 - ⊙ FOUND 3/4" I.P. RCE 11629

SURVEYOR'S CERTIFICATE
 THIS CORNER RECORD WAS PREPARED BY ME IN THE
 DIRECTION IN CONFORMANCE WITH THE LAWS OF THE STATE OF CALIFORNIA
 ON SEPT. 17,
 SIGNED: Steven H. Jagobs 5296
 L.S. or R.C.E. No. L.S. 5296

SEAL
 LICENSED LAND SURVEYOR
 STEVEN H. JAGOBES
 STATE OF CALIFORNIA

COUNTY SURVEYOR'S CERTIFICATE
 THE CORNER RECORD WAS RECEIVED, RECORDED, EXAMINED AND FILED
 AND EXAMINED AND FILED
 BY: [Signature]
 TITLE: [Signature]
 DOCUMENT No. _____
 STATEMENT ON BACK OF SHEET _____

PROFESSIONAL ENGINEER
 L.C. 30212
 Exp. 3-31-92
 CIVIL
 STATE OF CALIFORNIA