

CORNER RECORD

Document Number APN 160-221-33

City of NOVATO

County of Marin California

Brief Legal Description: LOT 431 AS SHOWN ON 9 RM 23

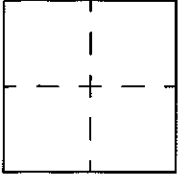

CORNER TYPE:

Government Corner Control
 Meander Property
 Rancho Other
 Date of Survey _____

COORDINATES

[Optional]

N> _____

E> _____

Zone _____ Datum _____

Elev> _____

CORNER:---- Left as found Found & Tagged Established Reestablished Rebuilt

Identification & Type of Corner Found: Evidence used to identify or procedure used to establish or reestablish the corner:
FOUND WELL MONUMENTS AS SHOWN ON 9-RM-23

A description of the physical condition of the monument as found and as set or reset: SET REBAR & CAP, RCE# 18200, AT LOCATIONS SHOWN ON REVERSE.

SURVEYOR'S STATEMENT

The corner record was prepared by me or under my direction in conformance with the Land Surveyors' Act on 2-7-97 1997

Signed: [Signature] LS or RCE# 8#00



COUNTY SURVEYORS STATEMENT

This corner record was received: JULY 14 1997

and filed JULY 15 1997

Signed [Signature] Title: Deputy



COUNTY SURVEYOR'S COMMENT _____

**CORNER RECORD MAP
LANDS OF MOREHEN
320 ALAMEDA DE LA LOMA
PARCEL 431 AS SHOWN ON
9 RM 23 MARIN CO. RECORDS
APN 160-221-33**

FND. WELL MON PER MAP OF LOMA VERDE #3A
RM 9 P 23 MARIN CO. RECORDS

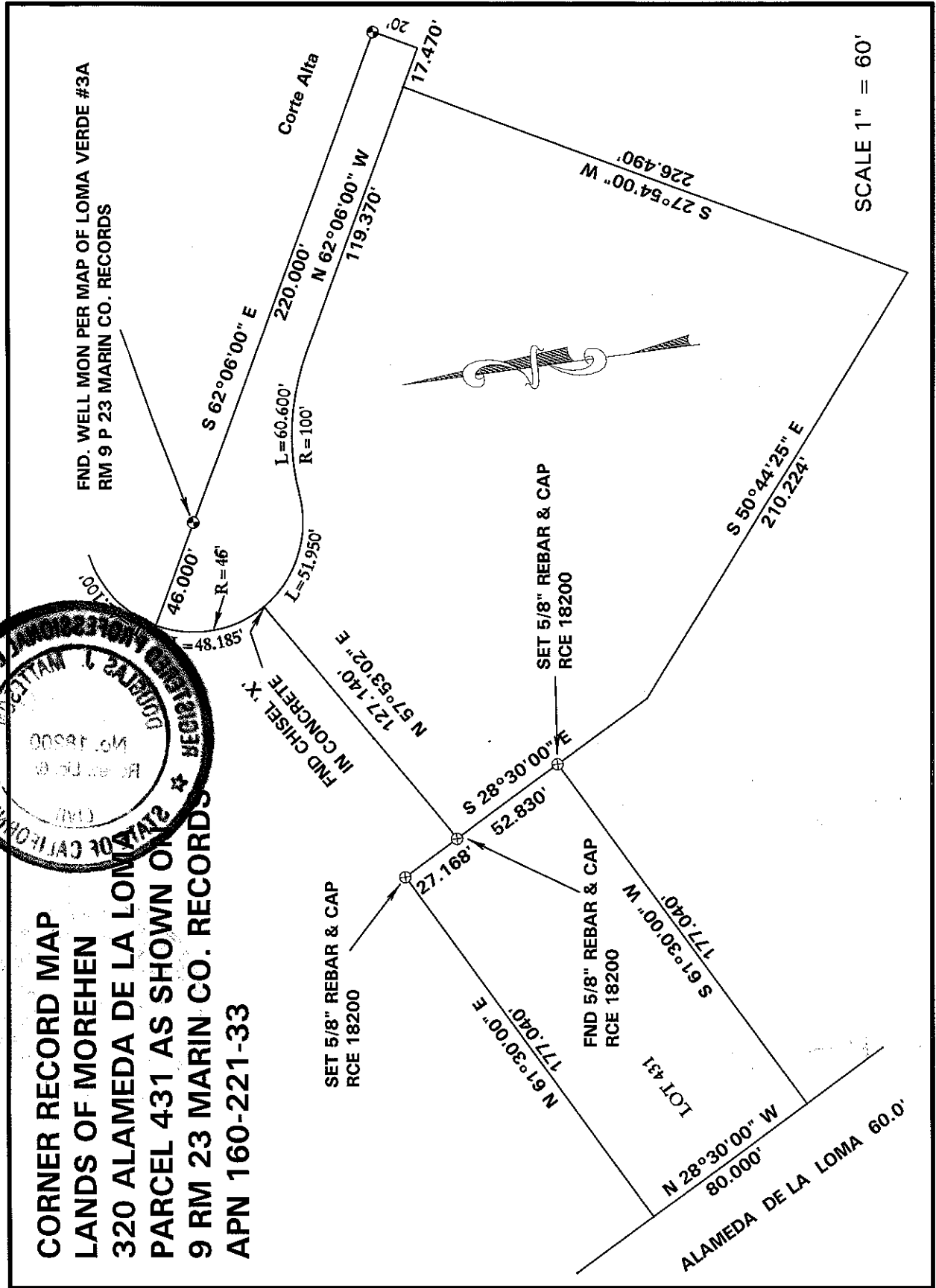
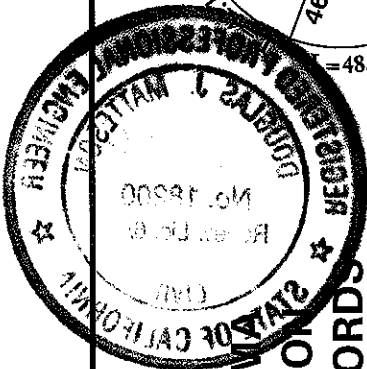

SCALE 1" = 60'