

CORNER RECORD

1044

COUNTY OF MARIN T. _____ R. _____ MERIDIAN _____ CALIFORNIA

CORNER TYPE: GOV'T. CORNER MEANDER RANCHO CONTROL OTHER

CORNER IDENTIFICATION - DATE OF VISIT NOVEMBER 15, 1989

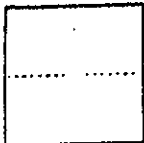

CORNER -- LEFT AS FOUND FOUND AND TAGGED REESTABLISHED OBLITERATED CORNER REBUILT

PHYSICAL DESCRIPTION OF CORNER FOUND, EVIDENCE AND METHOD USED TO IDENTIFY OR REESTABLISH

BASED ON MONUMENTS SHOWN ON "MAP OF LOMA VERDE NO. 3A, NOVATO, CALIFORNIA"., 9 RM 23

PHYSICAL DESCRIPTION OF MONUMENTS REBUILT OR PERPETUATED

SET 3/4" I.P. W/TAG "LS 6234"

A.P. NO. 160-221-19

CALIFORNIA COORDINATE SYSTEM ORDER: FIRST SECOND THIRD
STATIONS USED: NGS (USC & GS) STATE COUNTY OTHER STATION _____ STATION _____
ZONE _____ ELEVATION _____ NORTHINGS (Y) _____ EASTINGS (X) _____

(Fold)

SKETCH: (Include reference tie or witness points, remarks and topo of area)

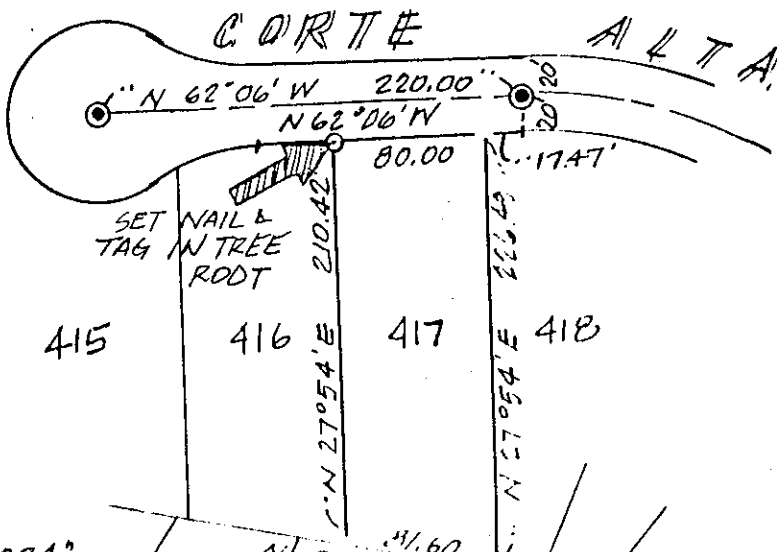
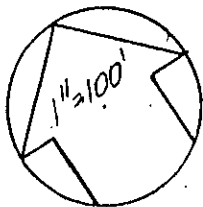

LEGEND

● FD. ST. STREET MON.

STATEMENT ON BACK OF SHEET OF SHEET NO. NO.

DOCUMENT No. _____

TITLE _____

BY _____

AND EXAMINED AND FILED _____

THE CORNER RECORD WAS PREPARED BY _____

COUNTY SURVEYOR PROFESSIONAL

ROBERT B. BELL
 CIVIL ENGINEER
 STATE OF CALIFORNIA
 Exp. 2-31-92
 C 30212

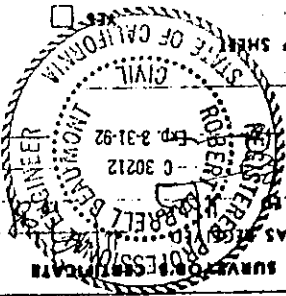

SURVEYOR'S CERTIFICATE

THIS CORNER RECORD WAS PREPARED BY ME OR UNDER MY DIRECTION IN CONFORMANCE WITH THE LAND SURVEYORS ACT ON NOVEMBER 20, 1989.

SIGNED: *Robert B. Bell*

L.S. or R.C.E. No. 156234

LIC. NO. 16234

EXP. 3/30/90

SET NAIL IN THE 2500 FT IN TREE ROOT

30-44-125

CORNER RECORD

2 OF 4

COUNTY OF MARIN T. _____ R. _____ MERIDIAN _____ CALIFORNIA

CORNER TYPE: GOV'T. CORNER MEANDER RANCHO CONTROL OTHER

CORNER IDENTIFICATION — DATE OF VISIT NOVEMBER 15, 1989



CORNER — LEFT AS FOUND FOUND AND TAGGED REESTABLISHED OBLITERATED CORNER REBUILT

PHYSICAL DESCRIPTION OF CORNER FOUND; EVIDENCE AND METHOD USED TO IDENTIFY OR REESTABLISH

BASED ON MONUMENTS SHOWN ON "MAP OF LOMA VERDE NO. 3A, NOVATO, CALIFORNIA", 9 RM 23

PHYSICAL DESCRIPTION OF MONUMENTS REBUILT OR PERPETUATED

SET 3/4" I.P. W/TAG "LS 6234"

A.P. NO. 160-221-19

CALIFORNIA COORDINATE SYSTEM ORDER: FIRST SECOND THIRD
STATIONS USED: NGS (USC & GS) STATE COUNTY OTHER STATION _____ STATION _____
ZONE _____ ELEVATION _____ NORTHINGS (Y) _____ EASTINGS (X) _____

(Fold)

SKETCH: (Include reference tie or witness points, remarks and topo of area)

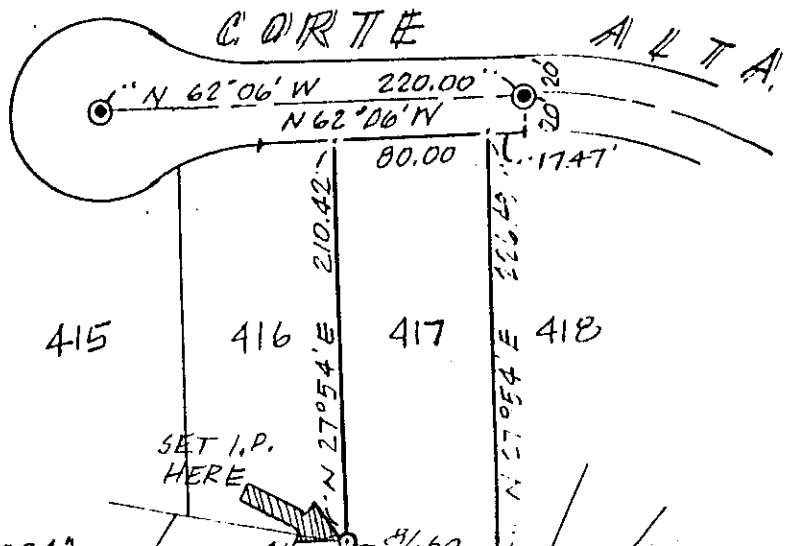
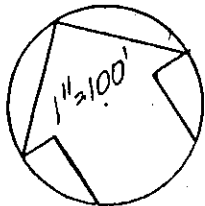

LEGEND

● FD. ST. STREET MON.

NO
 STATEMENT ON BACK OF SHEET
 DOCUMENT No. _____
 TITLE _____
 BY: _____
 AND EXAMINED AND FILED _____
 THE CORNER RECORD WAS RECORDED _____
 COUNTY SURVEYOR'S CERTIFICATE

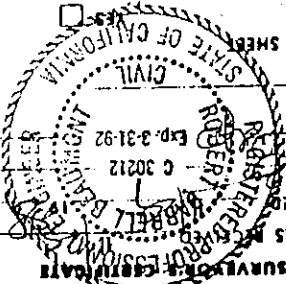

SURVEYOR'S CERTIFICATE
 THIS CORNER RECORD WAS PREPARED BY ME OR UNDER MY
 DIRECTION IN CONFORMANCE WITH THE LAND SURVEYORS ACT
 ON NOVEMBER 20, 1989
 SIGNED: *Robert M. Bell*
 LIC. NO. 18234
 EXP. 3/30/90
 STATE OF CALIFORNIA

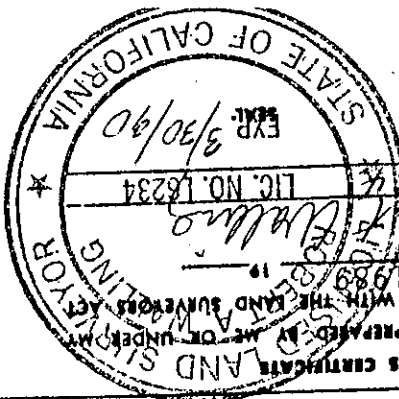

SET 3/4 "K.N. 178 25001
 00 44' 25" N

CORNER RECORD

3 of 4

COUNTY OF MARIN T. _____ R. _____ MERIDIAN CALIFORNIA

CORNER TYPE: GOV'T. CORNER MEANDER RANCHO CONTROL OTHER

CORNER IDENTIFICATION — DATE OF VISIT NOVEMBER 15, 1989



CORNER — LEFT AS FOUND FOUND AND TAGGED REESTABLISHED OBLITERATED CORNER RESULT

PHYSICAL DESCRIPTION OF CORNER FOUND, EVIDENCE AND METHOD USED TO IDENTIFY OR REESTABLISH

BASED ON MONUMENTS SHOWN ON "MAP OF LOMA VERDE NO. 3A, NOVATO, CALIFORNIA"., 9 RM 23

PHYSICAL DESCRIPTION OF MONUMENTS RESULT OR PERPETUATED

SET 3/4" I.P. W/TAG "LS 6234"

A.P. NO. 160-221-19

CALIFORNIA COORDINATE SYSTEM ORDER: FIRST SECOND THIRD
STATIONS USED: NGS (USC & GS) STATE COUNTY OTHER STATION _____ STATION _____
ZONE _____ ELEVATION _____ NORTHINGS (Y) _____ EASTINGS (X) _____

(Fold)

SKETCH: (Include reference tie or witness points, remarks and topo of area)

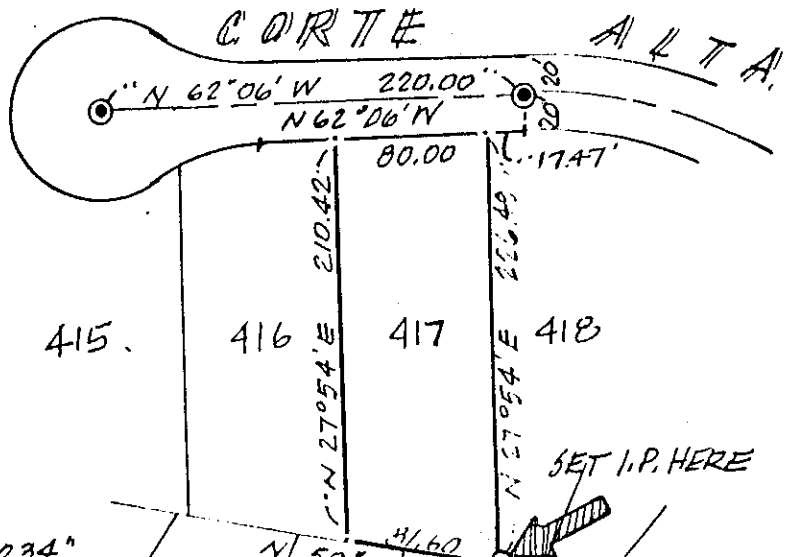
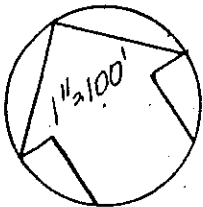

LEGEND

- FD. ST. STREET MON.
- 3/4" I.P. W/TAG "LS 6234"

NO

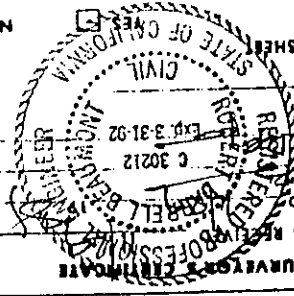

COUNTY SURVEYOR'S CERTIFICATE
THE CORNER RECORD WAS REVIEWED BY ME OR UNDER MY SUPERVISION
AND EXAMINED AND FILED.

STATEMENT ON BACK OF SHEET

BY: _____

TITLE: _____

DOCUMENT No. _____

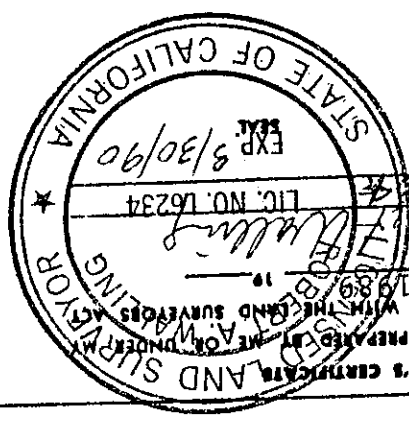

SURVEYOR'S CERTIFICATE

THIS CORNER RECORD WAS PREPARED BY ME OR UNDER MY SUPERVISION
DIRECTION IN CONFORMANCE WITH THE LAND SURVEYORS ACT

ON NOVEMBER 20, 1989

SIGNED: *Robert A. Walling*

L.S. or R.C.E. No. *L 56234*

EXP. 8/30/90

SEAL

CORNER RECORD

4 of 4

COUNTY OF MARIN T. _____ R. _____ MERIDIAN _____ CALIFORNIA

CORNER TYPE: GOV'T. CORNER MEANDER RANCHO CONTROL OTHER

CORNER IDENTIFICATION — DATE OF VISIT NOVEMBER 15, 1989

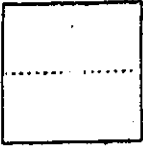

CORNER — LEFT AS FOUND FOUND AND TAGGED REESTABLISHED OBLITERATED CORNER RESULT

PHYSICAL DESCRIPTION OF CORNER FOUND; EVIDENCE AND METHOD USED TO IDENTIFY OR REESTABLISH

BASED ON MONUMENTS SHOWN ON "MAP OF LOMA VERDE NO. 3A, NOVATO, CALIFORNIA"., 9 RM 23

PHYSICAL DESCRIPTION OF MONUMENTS RESULT OR PERPETUATED

SET 3/4" I.P. W/TAG "LS 6234"

A.P. NO. 160-221-19

CALIFORNIA COORDINATE SYSTEM ORDER: FIRST SECOND THIRD
STATIONS USED: NGS (USC & GS) STATE COUNTY OTHER STATION _____ STATION _____
ZONE _____ ELEVATION _____ NORTHINGS (Y) _____ EASTINGS (X) _____

(Fold)

SKETCH: (Include reference tie or witness points, remarks and topo of area)

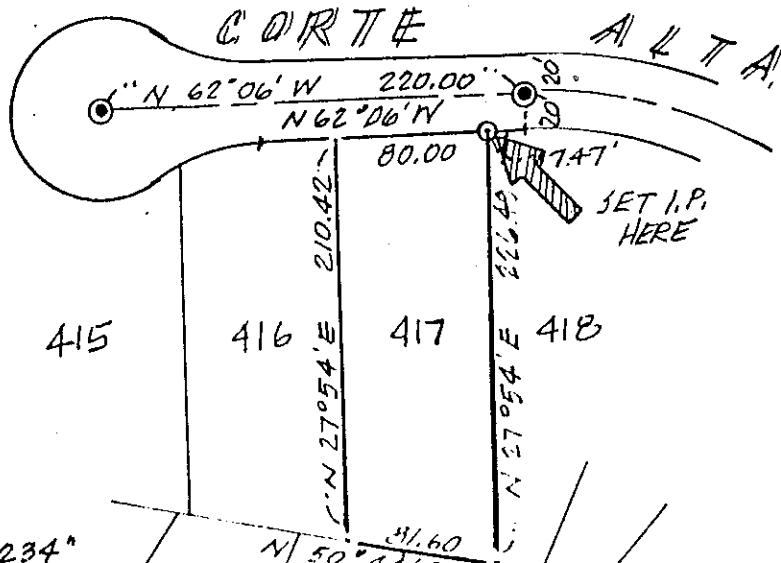
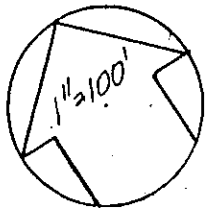

LEGEND

- FD. ST. STREET MON.
- SET 3/4" I.P. W/TAG "LS 6234"

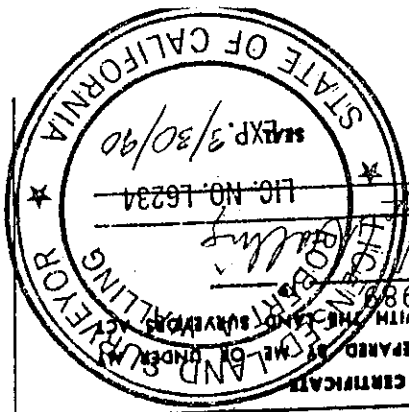

LIC. NO. 16234
EXP. 3/30/90

SURVEYOR'S CERTIFICATE
THIS CORNER RECORD WAS PREPARED BY ME OR UNDER MY
DIRECTION IN CONFORMANCE WITH THE LAND SURVEYORS ACT
ON NOVEMBER 20, 1989
SIGNED: *Robert H. Golding*
LIC. NO. 16234
U.S. of R.C.E. No. _____

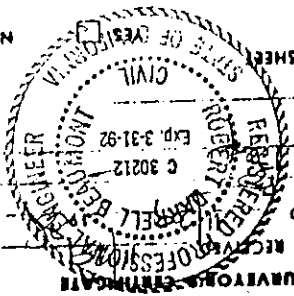

REGISTERED PROFESSIONAL ENGINEER
ROBERT H. GOLDBERG
C 30212
Exp. 3-31-92

COUNTY SURVEYOR'S CERTIFICATE
THE CORNER RECORD WAS RECEIVED BY ME OR UNDER MY
AND EXAMINED AND FILED
BY: _____
TITLE: _____
DOCUMENT No. _____
STATEMENT ON BACK OF SHEET
STATE OF CALIFORNIA
CIVIL
NO