

CORNER RECORD

Document Number A.P. # 160-221-16

City of Novato County of _____, California

Brief Legal Description LOT 414 LOMA VERDE #3 BK 9 OR 23

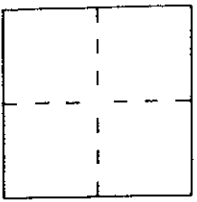

CORNER TYPE

- Government Corner
- Meander
- Rancho
- Date of Survey _____
- Control
- Property
- Other

COORDINATES (Optional)

N. _____
 E. _____
 Zone _____ Datum _____
 Elev. _____

Corner — Left as found Found and tagged Established Reestablished Rebuilt

Identification and type of corner found: Evidence used to identify or procedure used to establish or reestablish the corner:
FND WELL MONS. PER RECORD MAP

A description of the physical condition of the monument as found and as set or reset:
Set 5/8" REBAR & CAP #18200, As Shown

SURVEYOR'S STATEMENT

This Corner Record was prepared by me or under my direction in conformance with the Land Surveyors' Act on 4-1 1997.
 Signed Douglas J. Matteson L.S. or R.C.E. Number 18 200



COUNTY SURVEYOR'S STATEMENT

This Corner Record was received APRIL 28 1997 and examined and filed APRIL 28 1997.
 Signed John M. Wooley Title Deputy

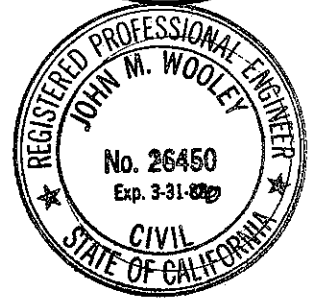

County Surveyor's Comment _____

SCALE 1" = 60'

* NOTE:
SET 5/8" REBAR & PLASTIC
CAP #RCE 18,200 AT ALL
LOCATIONS SHOWN

Lands of Holster
LOT 414 LOMA VERDE #3
BK 9 P 23 MRN. CO.
APN 160-221-16

FND CHISEL 'X'
IN CONCRETE

FND. WELL MON PER MAP OF LOMA VERDE #3A
RM 9 P 23 MARIN CO. RECORDS

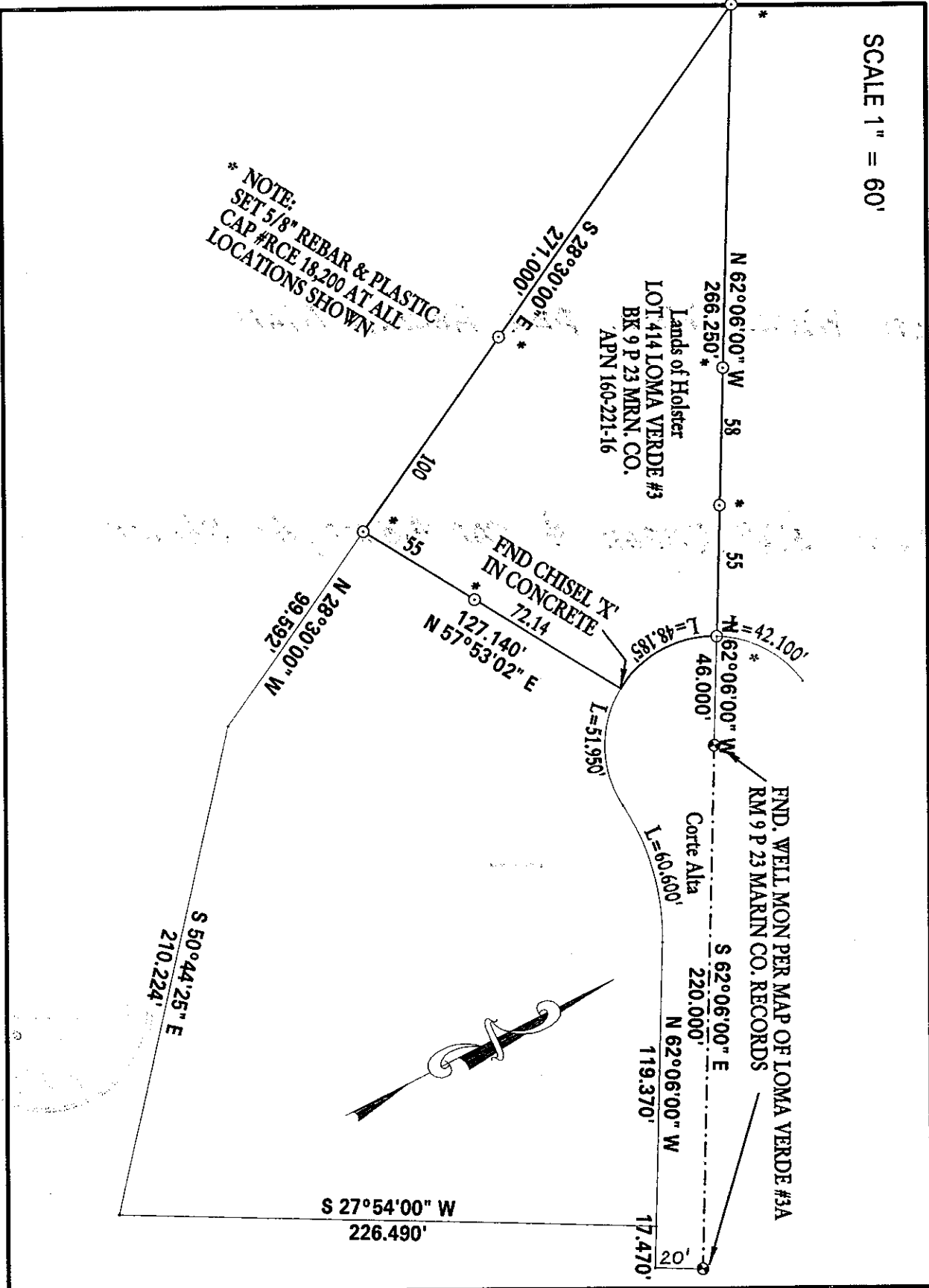
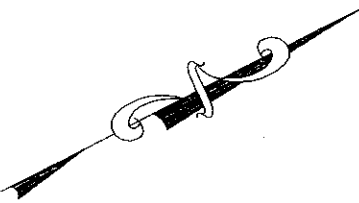

N 62°06'00" W 266,250' *
 58
 S 28°30'00" E 271,000' *
 100
 N 28°30'00" W 99,592' *
 55
 FND CHISEL 'X' IN CONCRETE
 72.14
 127.140'
 N 57°53'02" E
 L=51,950'
 L=48,185'
 N=42,100'
 46,000'
 FND. WELL MON PER MAP OF LOMA VERDE #3A
 RM 9 P 23 MARIN CO. RECORDS
 Corte Alta
 L=60,600'
 S 62°06'00" E 220,000'
 N 62°06'00" W 119,370'
 17,470'
 20'
 S 27°54'00" W 226,490'
 S 50°44'25" E 210,224'
 N 62°06'00" W 58
 55
 46,000'
 119,370'
 17,470'
 20'