

(For County Use Only)

CORNER RECORD

sheet 1 of 1

COUNTY OF MARIN T. _____ R. _____ MERIDIAN _____ CALIFORNIA

CORNER TYPE: GOV'T. CORNER MEANDER RANCHO CONTROL OTHER PRIVATE

CORNER IDENTIFICATION — DATE OF VISIT AUGUST 19, 1992

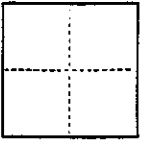

N/A

A.P. # 160-181-11

CORNER — LEFT AS FOUND FOUND AND TAGGED REESTABLISHED OBLITERATED CORNER REBUILT

PHYSICAL DESCRIPTION OF CORNER FOUND; EVIDENCE AND METHOD USED TO IDENTIFY OR REESTABLISH

N/A

Novato

PHYSICAL DESCRIPTION OF MONUMENTS REBUILT OR PERPETUATED

Map of Loma Verde No. 3A (9 RM 23)
set Northwest, southwest, & southeast corner of Lot 445
from existing street monuments of record on Calle de la Mesa

CALIFORNIA COORDINATE SYSTEM ORDER: FIRST SECOND THIRD N/A
STATIONS USED: NGS (USC & GS) STATE COUNTY OTHER STATION _____ STATION _____
ZONE _____ ELEVATION _____ NORTHINGS (Y) _____ EASTINGS (X) _____

(Fold)

SKETCH: (Include reference tie or witness points, remarks and topo of area)

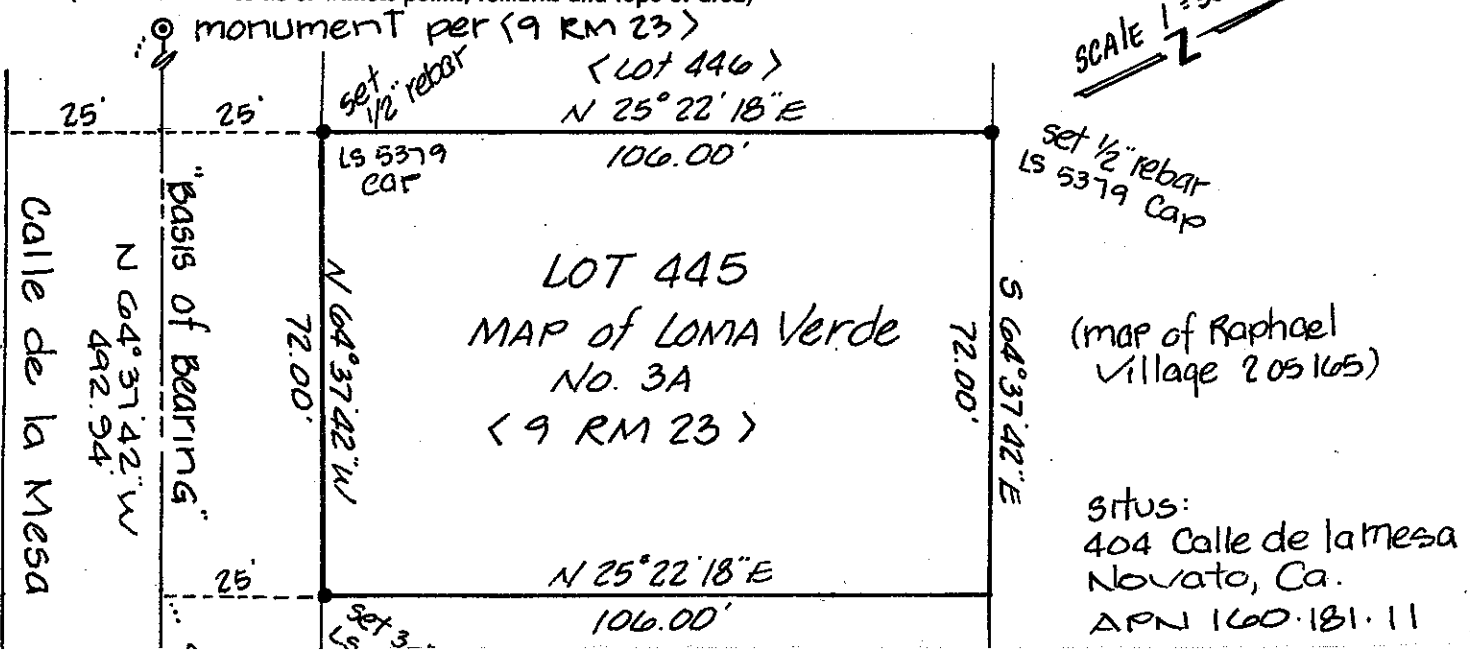

DJ CRANTON SURVEYING 845 OLIVE AVE. SUITE 208 NOVATO, CA 94945

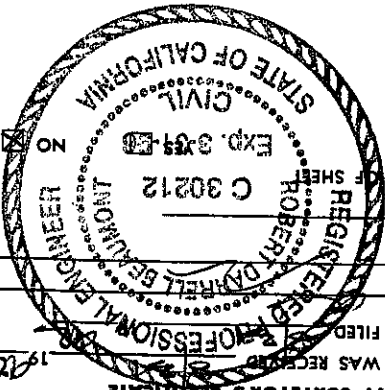

COUNTY SURVEYOR'S CERTIFICATE
THE CORNER RECORD WAS RECEIVED
AND EXAMINED AND FILED
BY: _____
TITLE: _____
DOCUMENT No. _____
STATEMENT ON BACK OF SHEET
C 30212
EXP. 3-31-90
REGISTERED PROFESSIONAL ENGINEER
ROBERT DARRELL BEAUMONT
STATE OF CALIFORNIA
NO. _____

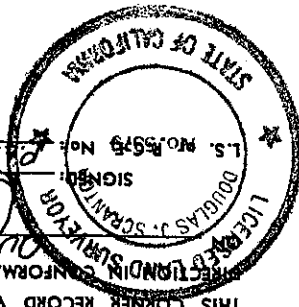

SURVEYOR'S CERTIFICATE
THIS CORNER RECORD WAS PREPARED BY ME OR UNDER MY
CONFORMANCE WITH THE LAND SURVEYORS ACT
SIGNED: Douglas J. Scrantom
August 31st 1992
L.S. No. 5579
STATE OF CALIFORNIA
LICENSED SURVEYOR
SEAL

12.25' 1/2
cap 3/4 rebar
(Lot 444)
Monument Per (9 RM 23)