

L. A. Stevens & Associates, Inc.
Professional Land Surveyors
Novato, California

Lands of Davies Trust
Job #: 07-1088

CORNER RECORD

Document Number 160-171-20

City of Novato, County of Marin, California

Brief Legal Description: Being Lot 476 of that certain map entitled "Map of Loma Verde No. 3A", filed for record May 2, 1956 in Volume 9 of Maps at Page 23, Marin County Records.

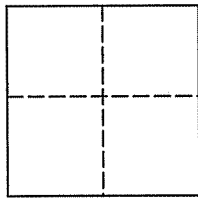

CORNER TYPE

Government Corner Control
Meander Property
Rancho Other

Date of Survey October 10, 2007

COORDINATES (Optional)

N _____
E _____
Zone _____ NAD27 NAD83
NAD 83 Epoch _____
Elev. _____
Vert. Datum: NGVD29 NAVD88
Meas. Units: Metric Imperial

Corner - Left as found Found and tagged Established Reestablished Rebuilt

Identification and type of corner found: Evidence used to identify or procedure used to establish or reestablish the corner:
See Page 2 of 2

A description of the physical condition of the monument as found and as set or reset:
See Page 2 of 2

SURVEYOR'S STATEMENT

This Corner Record was prepared by me or under my direction in conformance with
The Land Surveyor's Act of October 25, 2007.

Signed [Signature] P.L.S. 6649



COUNTY SURVEYOR'S STATEMENT

This Corner Record was received OCTOBER 26, 2007

and examined and filed NOVEMBER 26, 2007

Signed [Signature] P.L.S. or R.G.E. No. 7128

Title COUNTY SURVEYOR

County Surveyors' Comment _____



LEGEND

All distances shown are in feet and decimals thereof

- Found Pin In Concrete, In Hand Hole Per 9 RM 23
- Set Nail & Tag, Stamped "LS 6649" On Top Of Fence Rail, U.N.O.
- Set 3/4" Iron Pipe & Plastic Plug, Stamped "LS 6649"

U.N.O. Unless Noted Otherwise

- Wood Fence
- x— Wire Fence Existing Residence
- Rock Wall

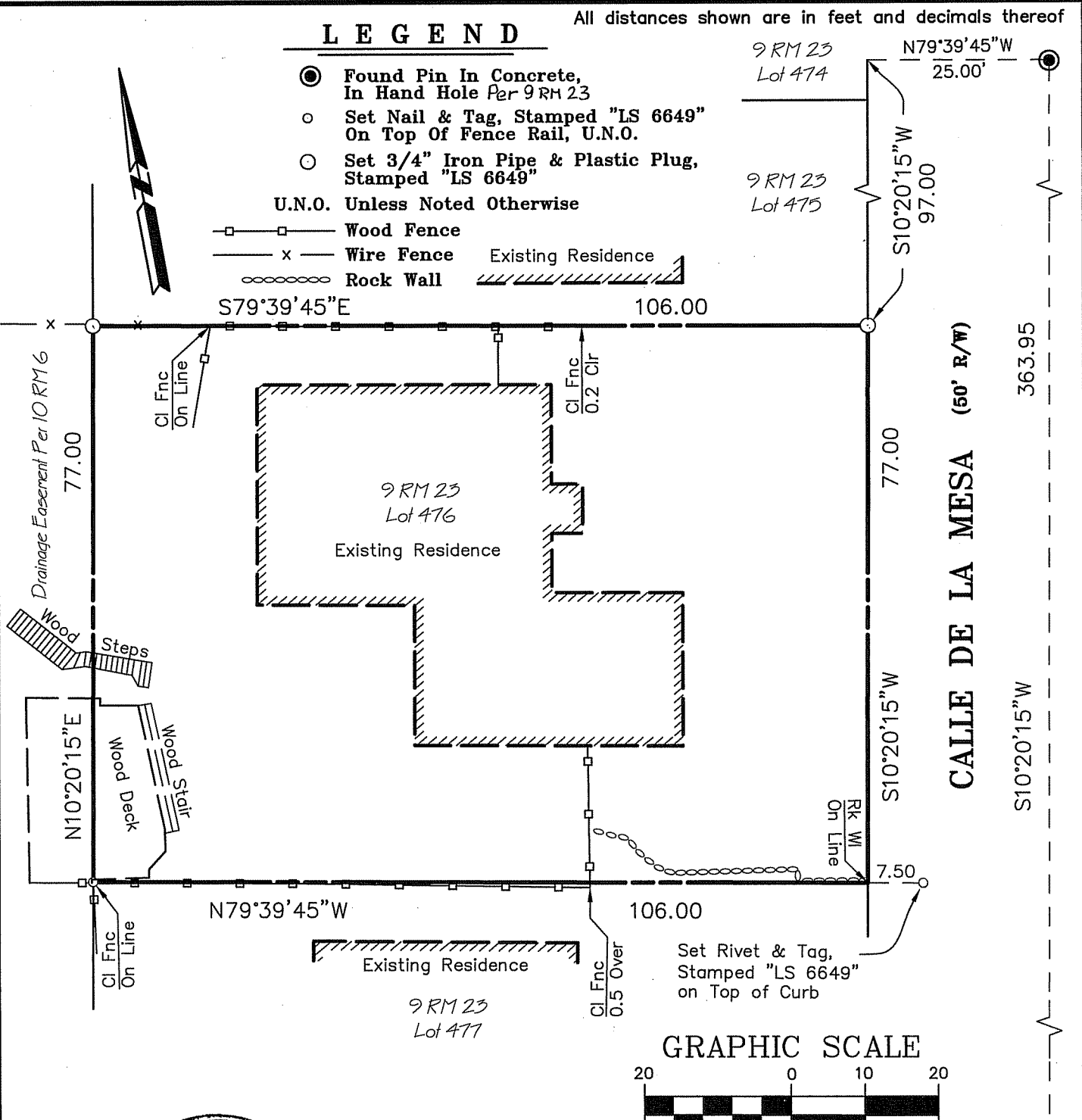

GRAPHIC SCALE

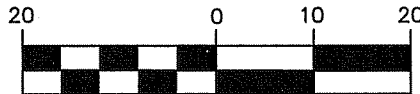

IN FEET

Plat of Survey Lands of Davies Trust

(Lot 476, 9 RM 23)

Novato Marin County California
Scale: 1" = 20' October 2007

L.A. Stevens & Associates, Inc.

Professional Land Surveyors * (415) 382-7713
7 Commercial Blvd., Suite 1 * Novato, CA 94949

Job # 07-1088

Page 1 Of 1



10-25-07

Lawrence A. Stevens, PLS 6649
my license expires 12/31/07