

L. A. Stevens & Associates, Inc.  
Professional Land Surveyors  
Novato, California

**Lands of Nehasil**  
**Job #: 10-1285**

**CORNER RECORD**

Document Number 160-051-39

City of Novato, County of Marin, California

Brief Legal Description: Being Parcel C of that certain parcel map entitled "Division of Lands of Gaitner 2906 OR 443 and Lot Line Realignment of Lands of Nelson 2571 OR 328", filed July 23, 1975 in Book 11 of Parcel Maps at Page 61, Marin County Records.

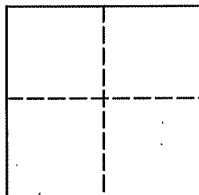

**CORNER TYPE**

Government Corner  Control   
Meander  Property   
Rancho  Other   
Date of Survey June 23, 2010

**COORDINATES (Optional)**

N \_\_\_\_\_  
E \_\_\_\_\_  
Zone \_\_\_\_\_ NAD27  NAD83   
NAD 83 Epoch \_\_\_\_\_  
Elev. \_\_\_\_\_  
Vert. Datum: NGVD29  NAVD88   
Meas. Units: Metric  Imperial

**Corner** - Left as found  Found and tagged  Established  Reestablished  Rebuilt

Identification and type of corner found: Evidence used to identify or procedure used to establish or reestablish the corner:  
See Page 2 of 2

A description of the physical condition of the monument as found and as set or reset:  
See Page 2 of 2

**SURVEYOR'S STATEMENT**

This Corner Record was prepared by me or under my direction in conformance with

The Land Surveyor's Act on June 25, 2010

Signed [Signature] P.L.S. 6649



**COUNTY SURVEYOR'S STATEMENT**

This Corner Record was received JULY 6, 2010

and examined and filed AUGUST 3, 2010

Signed [Signature] P.L.S. or R.C.E. No. 7128

Title COUNTY SURVEYOR

County Surveyors' Comment \_\_\_\_\_

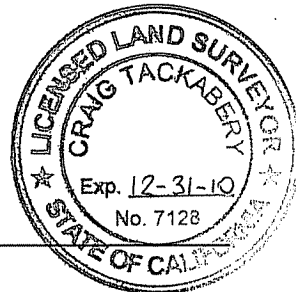

All distances shown are in feet and decimals thereof

# LEGEND

- Set 2 x 2 Hub & Tack
- Set 3/4" Iron Pipe & Plastic Plug, Stamped "LS 6649"
- ◊ Set Brass Tag & Tack, Stamped "LS 6649", Top of Bulkhead
- ✱ Found Scribed "X" On Top of Curb, Held
- Found Pin In Concrete, In Hand Hole, per 9 RM 93
- Wood Fence
- NR Non-Radial
- ( )1 9 RM 93
- ( )2 11 PM 61
- CI Centerline



Lands of Kaufman Parcel A  
DN 93-104020 11 PM 61

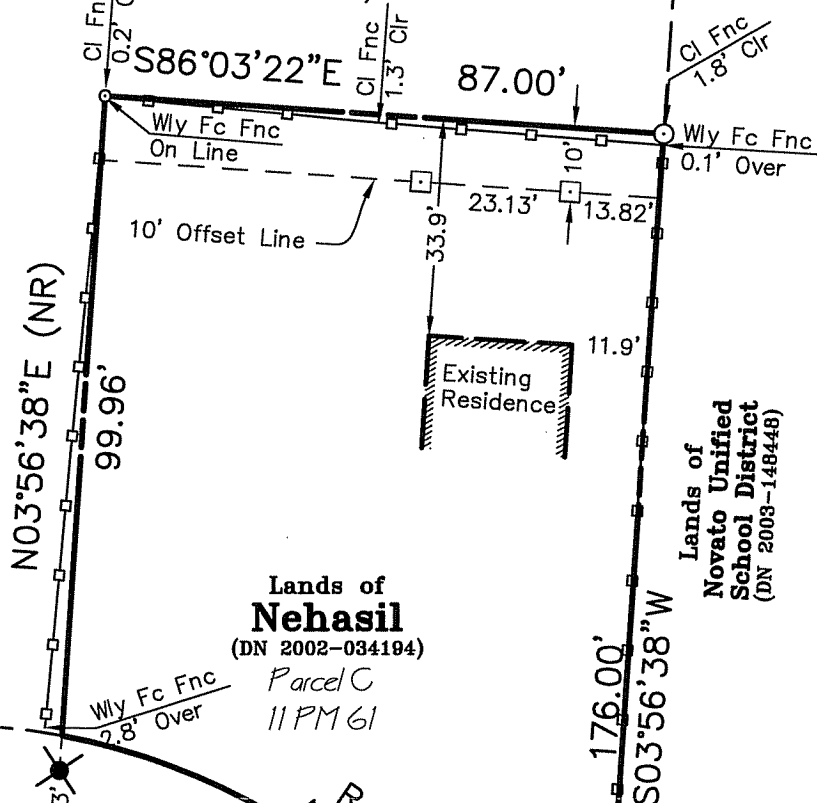

Lands of Nehasil (DN 2002-034194) Parcel C 11 PM 61

Lands of Novato Unified School District (DN 2003-148448)

Lands of Rodas DN 02-34194 Lot 627 9 RM 93

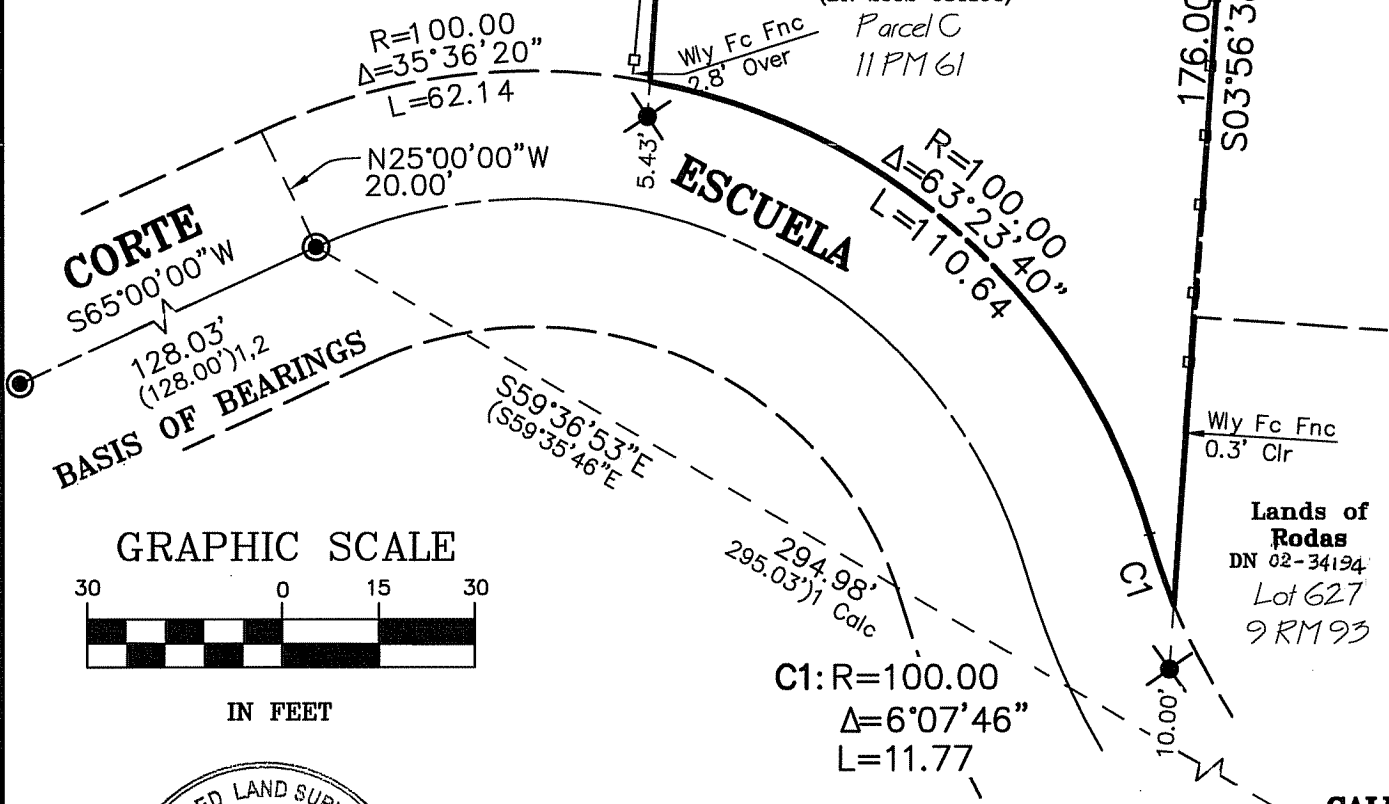

## GRAPHIC SCALE

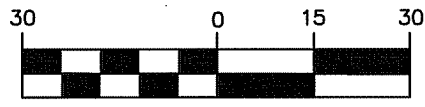

IN FEET



6-28-10

## Corner Record Lands of Nehasil

(Parcel C, 11 PM 61)

Novato Marin County California  
Scale: 1" = 30' June 2010

L.A. Stevens & Associates, Inc.

Professional Land Surveyors \* (415) 382-7713  
7 Commercial Blvd., Suite 1 \* Novato, CA 94949

Lawrence A. Stevens, PLS 6649

Job # 10-1285

Page 2 Of 2