

**Lands of Campas**  
**Job #: 05-893**

**CORNER RECORD**

Document Number 157-540-43

Vicinity of Novato , County of Marin , California

Brief Legal Description: Lot 633, as shown upon that certain map entitled "Bel Marin Keys, Unit 4", filed for record June 4, 1982 in Volume 18 of Maps, at page 72, Marin County Records.

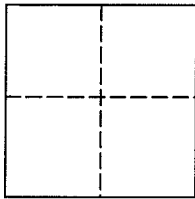

**CORNER TYPE**

**COORDINATES (Optional)**

Government Corner  Control

Meander  Property

Rancho  Other

Date of Survey March 29, 2004

N \_\_\_\_\_

E \_\_\_\_\_

Zone \_\_\_\_\_ NAD27  NAD83

NAD 83 Epoch \_\_\_\_\_

Elev. \_\_\_\_\_

Vert. Datum: NGVD29  NAVD88

Meas. Units: Metric  Imperial

**Corner -** Left as found  Found and tagged  Established  Reestablished  Rebuilt

Identification and type of corner found: Evidence used to identify or procedure used to establish or reestablish the corner:  
See Page 2 of 2

A description of the physical condition of the monument as found and as set or reset:  
See Page 2 of 2

**SURVEYOR'S STATEMENT**

This Corner Record was prepared by me or under my direction in conformance with

The Land Surveyor's Act on September 6, 2005.

Signed [Signature] P.L.S 6649



**COUNTY SURVEYOR'S STATEMENT**

This Corner Record was received SEPTEMBER 19, 2005

and examined and filed OCTOBER 12, 2005

Signed [Signature] P.L.S. or R.G.E. No. 7128

Title COUNTY SURVEYOR



County Surveyors' Comment \_\_\_\_\_

All distances shown are in feet and decimals thereof

# LEGEND

- Found Standard Street Monument per 18 RM 72
- ✕ Found Chiseled Mark in Curb
- Set Nail & Tag, Stamped "LS 6649"
- Set 3/4" Iron Pipe & Plastic Plug, Stamped "LS 6649"
- Northerly Edge of Wood Fence

## GRAPHIC SCALE

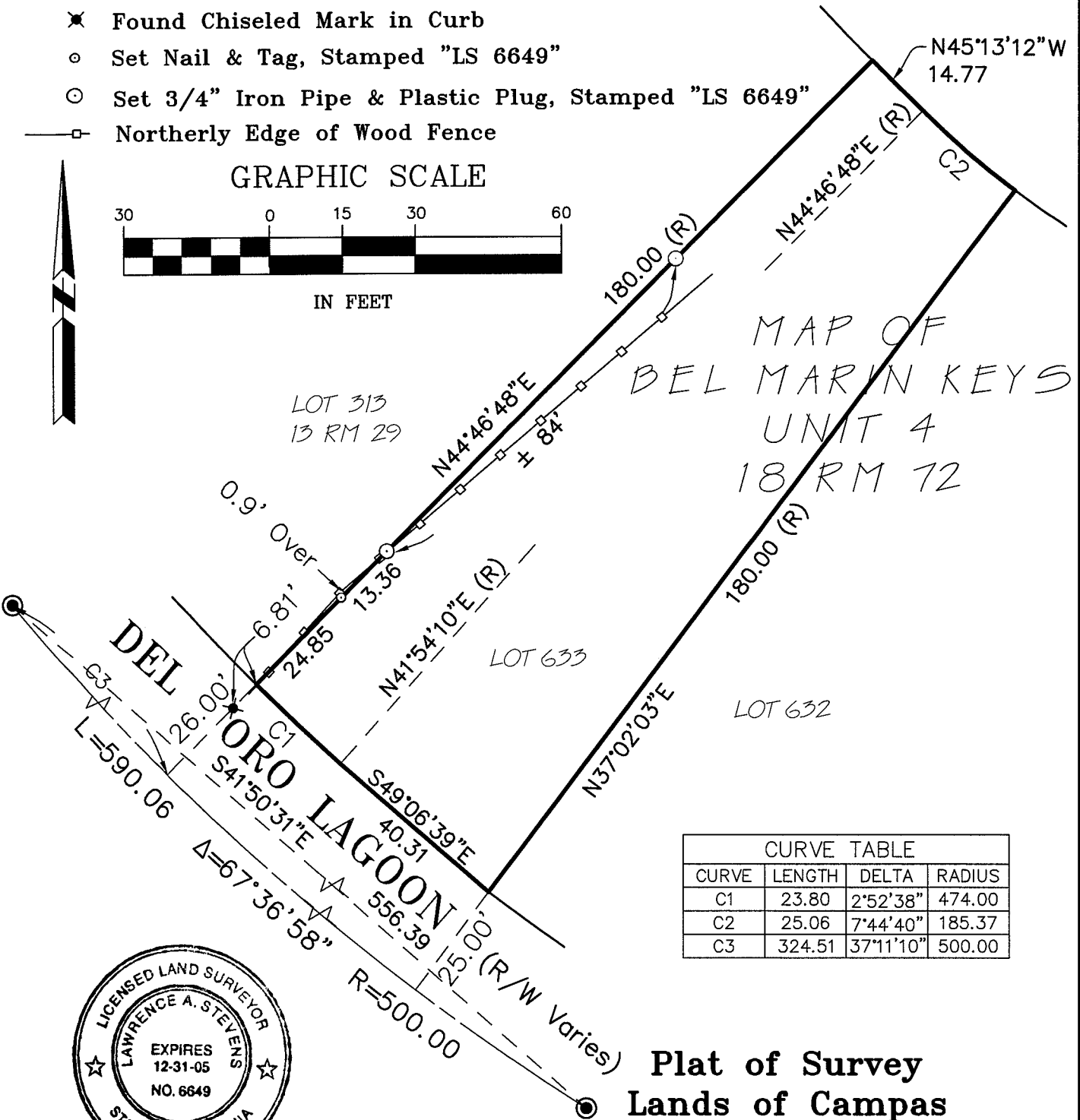
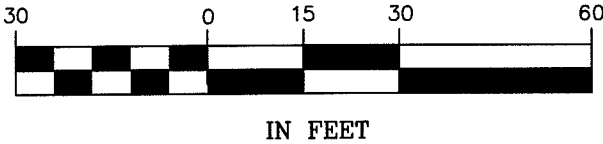

| CURVE TABLE |        |           |        |
|-------------|--------|-----------|--------|
| CURVE       | LENGTH | DELTA     | RADIUS |
| C1          | 23.80  | 2°52'38"  | 474.00 |
| C2          | 25.06  | 7°44'40"  | 185.37 |
| C3          | 324.51 | 37°11'10" | 500.00 |



Lawrence A. Stevens, PLS 6649  
my license expires 12/31/05

## Plat of Survey Lands of Campas

(Lot 633, 18 RM 72)

Novato Marin County California  
Scale: 1" = 30' August 2005

L.A. Stevens & Associates, Inc.

Professional Land Surveyors \* (415) 382-7713  
7 Commercial Blvd., Suite 1 \* Novato, CA 94949