

CORNER RECORD

Agency Index CR22-070
Document Number 157-431-01
County of MARIN, California

City of NOVATO

Brief Legal Description WESTERLY LINE OF LOT 11, 16 MAPS 28

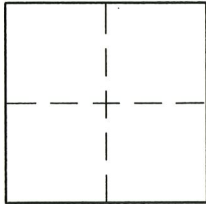

CORNER TYPE

Government Corner Control
Meander Property
Rancho Other

Date of Survey 6/21/2022

COORDINATES (Optional)

N. _____ E. _____
Elevation _____
Units Metric U.S. Survey Foot
Horizontal Datum _____
Zone _____ Epoch Date _____
Vertical Datum _____

Complies with Public Resources Code §§8801-8819
 Complies with Public Resources Code §§8890-8902

PLS Act Ref: 8765(d) 8771 8773 Other:

Corner / Monument: Left as found Established Rebuilt Pre-Construction
 Found and tagged Reestablished Referenced Post-Construction

Narrative of corner identified and monument as found, set, reset, replaced, or removed:
 See sheet #2 for description (s):

SURVEYOR'S STATEMENT

This Corner Record was prepared by me or under my direction in conformance with the Professional Land Surveyors' Act on 7/28/22

Signed [Signature] P.L.S. or R.C.E. No. 8475



COUNTY SURVEYOR'S STATEMENT

This Corner Record was received 8/1/22 and examined and filed 8/3/22

Signed [Signature] P.L.S. or R.C.E. No. 8176

Title County Surveyor

County Surveyor's Comment _____



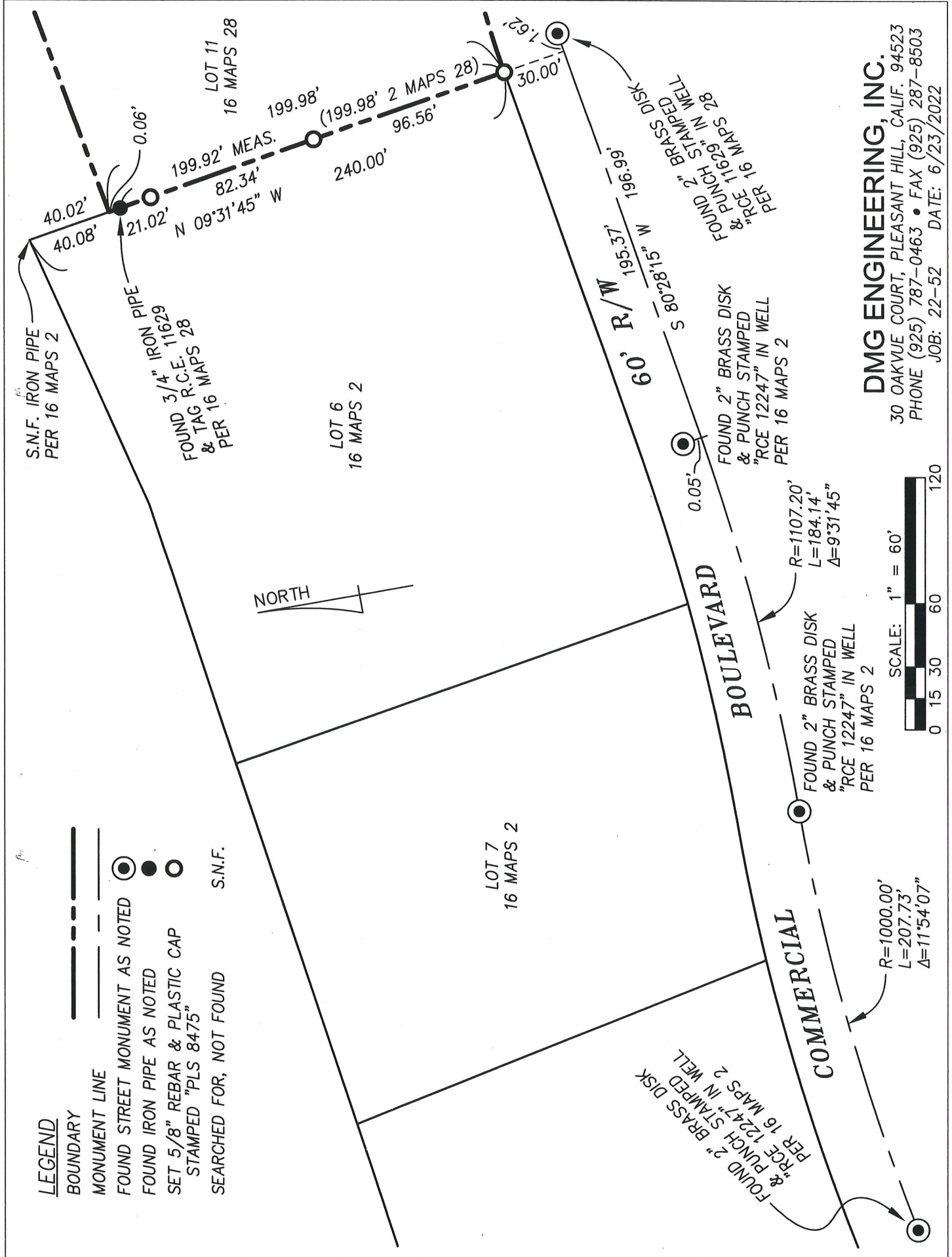

DMG ENGINEERING, INC.
 30 OAKVUE COURT, PLEASANT HILL, CALIF. 94523
 PHONE (925) 787-0463 • FAX (925) 287-8503
 JOB: 22-52 DATE: 6/23/2022

