

CORNER RECORD

Document Number A.P.N. 155-020-42 & 43

City of Novato

County of Marin, California

Brief Legal Description Parcel 2, 5420 Nave Drive, 12 PM 92.

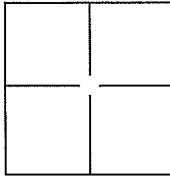

CORNER TYPE

Government Corner Control
 Meander Property
 Rancho Other

Date of Survey 03 April 2013

COORDINATES(Optional)

N. _____

E. _____

Zone _____ NAD27 NAD83

NAD83 Epoch _____

Elev. _____

Vert. Datum: NGVD29 NADV88

Meas. Units: Metric Imperial

Corner - Left as found Found and tagged Established Reestablished Rebuilt

Identification and type of corner found: Evidence used to identify or procedure used to establish or reestablish the corner:

Found 3/4" Iron Pipe, No Tag (4) per 12 PM 92 and Found 3/4" Iron Pipe, R.C.E. 5948,
per 12 PM 92.

A description of the physical condition of the monument as found and as set or reset: _____

Set 3/4" Iron Pipe and Yellow Cap at angle point on the southerly line of Parcel 2, 12 PM 92,
See Exhibit "A".

SURVEYOR'S STATEMENT

This Corner Record was prepared by me or under my direction in conformance with

the Land Surveyor's Act on APRIL 16, 2013.

Signed [Signature] P.L.S. or R.C.E. No.: 18221

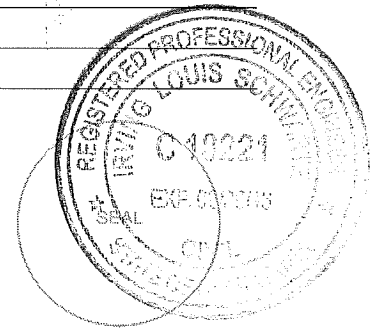

COUNTY SURVEYOR'S STATEMENT

This Corner Record was received APRIL 17, 2013 and examined

and filed MAY 29, 2013.

Signed [Signature] P.L.S. or R.C.E. No.: 7821

Title DEPUTY COUNTY SURVEYOR

County Surveyor's Comment _____



NOTE:
ALL DIMENSIONS
AND BEARINGS
SHOWN HEREON
ARE PER 12 PM 92.

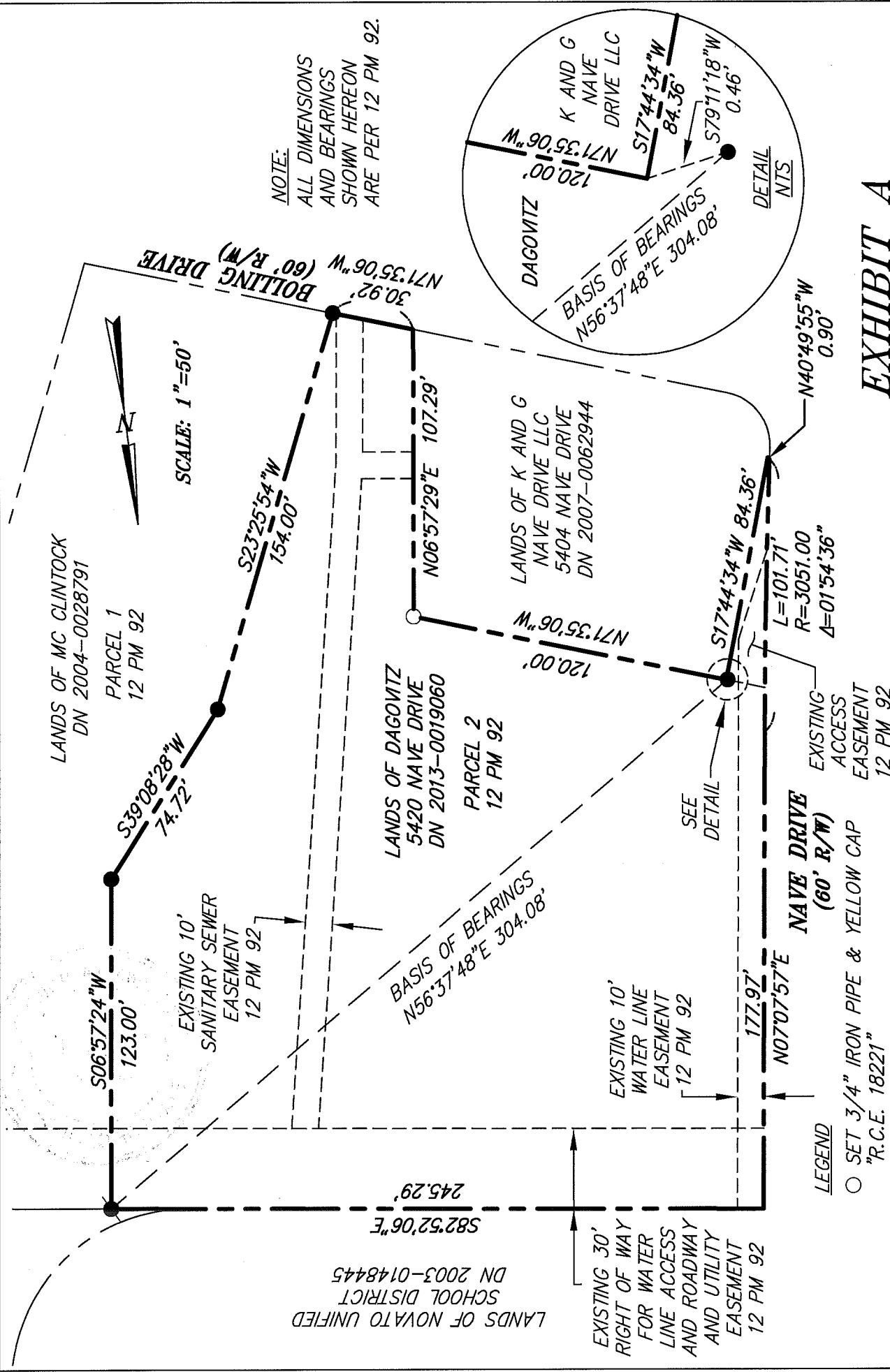

EXHIBIT A

ILS ASSOCIATES, INC.®
CIVIL ENGINEERING AND LAND SURVEYING

79 GALLI DRIVE, SUITE A, NOVATO, CA 94949-5777 (415)883-8800 FAX (415)883-8763

DATE: 04/05/2013
FILE: 8754CR.dwg
PAGE 2 OF 2

A.P.N. 155-020-42 AND 43