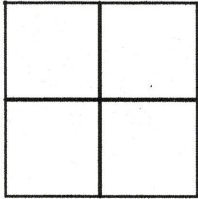

# CORNER RECORD

Agency Index

CR22-126

Document Number

**153-153-05**City of NovatoCounty of MARIN, CaliforniaBrief Legal Description Lot 14, Map of Popular Terrace per Book 7 of Maps at Page 60, Marin County Records**CORNER TYPE**

Government Corner ☐ Control ☐  
Meander ☐ Property ☒  
Rancho ☐ Other ☐

Date of Survey September 16, 2022**COORDINATES (Optional)**

N. \_\_\_\_\_ E. \_\_\_\_\_  
Elevation \_\_\_\_\_  
Units Metric ☐ U.S. Survey Foot ☐  
Horizontal Datum \_\_\_\_\_  
Zone \_\_\_\_\_ Epoch Date \_\_\_\_\_  
Vertical Datum \_\_\_\_\_

☐ Complies with Public Resources Code §§8801-8819  
☐ Complies with Public Resources Code §§8890-8902

PLS Act Ref: ☒ 8765(d) ☐ 8771 ☐ 8773 ☐ Other:

Corner/Monument: ☐ Left as found ☒ Established ☐ Rebuilt ☐ Pre-Construction  
☐ Found and tagged ☐ Reestablished ☐ Referenced ☐ Post-Construction

Narrative of corner identified and monument as found, set, reset, replaced, or removed:

☒ See sheet #2 for description (s):**SURVEYOR'S STATEMENT**

This Corner Record was prepared by me or under my direction in conformance with  
the Professional Land Surveyors' Act on September 22, 2022

Signed [Signature] P.L.S. or R.C.E. No. 6649**COUNTY SURVEYOR'S STATEMENT**

This Corner Record was received September 22, 2022  
and examined and filed September 23, 2022

Signed T.W. Park P.L.S. [Redacted] No. 8176Title County Surveyor

County Surveyor's Comment \_\_\_\_\_

All distances shown are in feet and decimals thereof

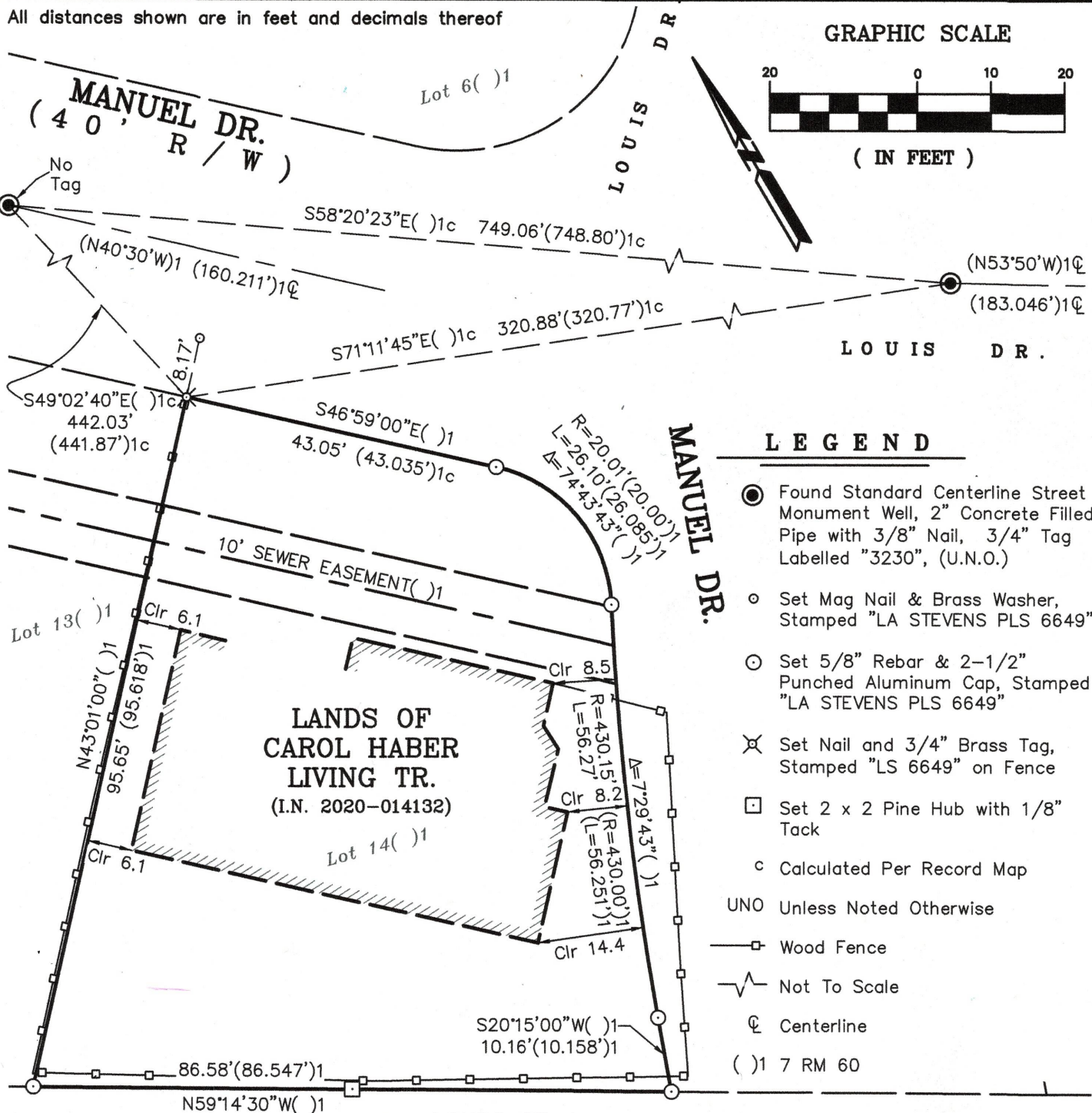

Lawrence A. Stevens, PLS 6649

Copyright (C) Lawrence A. Stevens 2022

LANDS OF  
MARIN COUNTY  
FLOOD CONTROL  
I.N. 1977-3258060

**CORNER RECORD  
LANDS OF CAROL  
HABER LIVING TR.**

(Lot 14, Map of Popular Terrace, 7 RM 60)

NOVATO

**MARIN COUNTY**  
**SCALE: 1" = 20'**

CALIFORNIA  
SEPTEMBER 22, 2022

**L.A. Stevens & Associates, Inc.**

**Professional Land Surveyors \* (415) 382-7713**  
**7 Commercial Blvd., Suite 1 \* Novato, CA 94949**

**Job # 222239**