

L. A. Stevens & Associates, Inc.
Professional Land Surveyors
Novato, California

Lands of Norton
Job #: 14-1575

CORNER RECORD

Document Number 153-102-06

City of Novato, County of Marin, California

Brief Legal Description: Being lot 6 as shown on that certain map filed in Book 7 of Maps at Page 28, Marin County Records

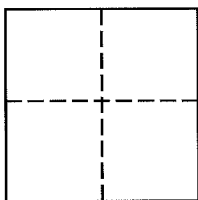

CORNER TYPE

Government Corner ☐ Control ☐

Meander ☐ Property ☒

Rancho ☐ Other ☐

Date of Survey April 30, 2014

COORDINATES (Optional)

N _____

E _____

Zone _____ NAD27 ☐ NAD83 ☐

NAD 83 Epoch _____

Elev. _____

Vert. Datum: NGVD29 ☐ NAVD88 ☐

Meas. Units: Metric ☐ Imperial ☒

Corner - Left as found ☒ Found and tagged ☐ Established ☐ Reestablished ☐ Rebuilt ☐

Identification and type of corner found: Evidence used to identify or procedure used to establish or reestablish the corner:
See Page 2 of 2 for additional information

A description of the physical condition of the monument as found and as set or reset:
See Page 2 of 2 for additional information

SURVEYOR'S STATEMENT

This Corner Record was prepared by me or under my direction in conformance with

The Land Surveyor's Act on June 3, 2014 2014

Signed [Signature] P.L.S. 6649

COUNTY SURVEYOR'S STATEMENT

This Corner Record was received JUNE 16, 2014

and examined and filed JUNE 25, 2014

Signed [Signature] P.L.S. or R.C.E. No. 7821

Title DEPUTY

County Surveyors' Comment _____



All distances shown are in feet and decimals thereof

LEGEND

Set 5/8" Rebar & 1-1/2" Aluminum Cap, stamped "L.A. Stevens PLS 6649"

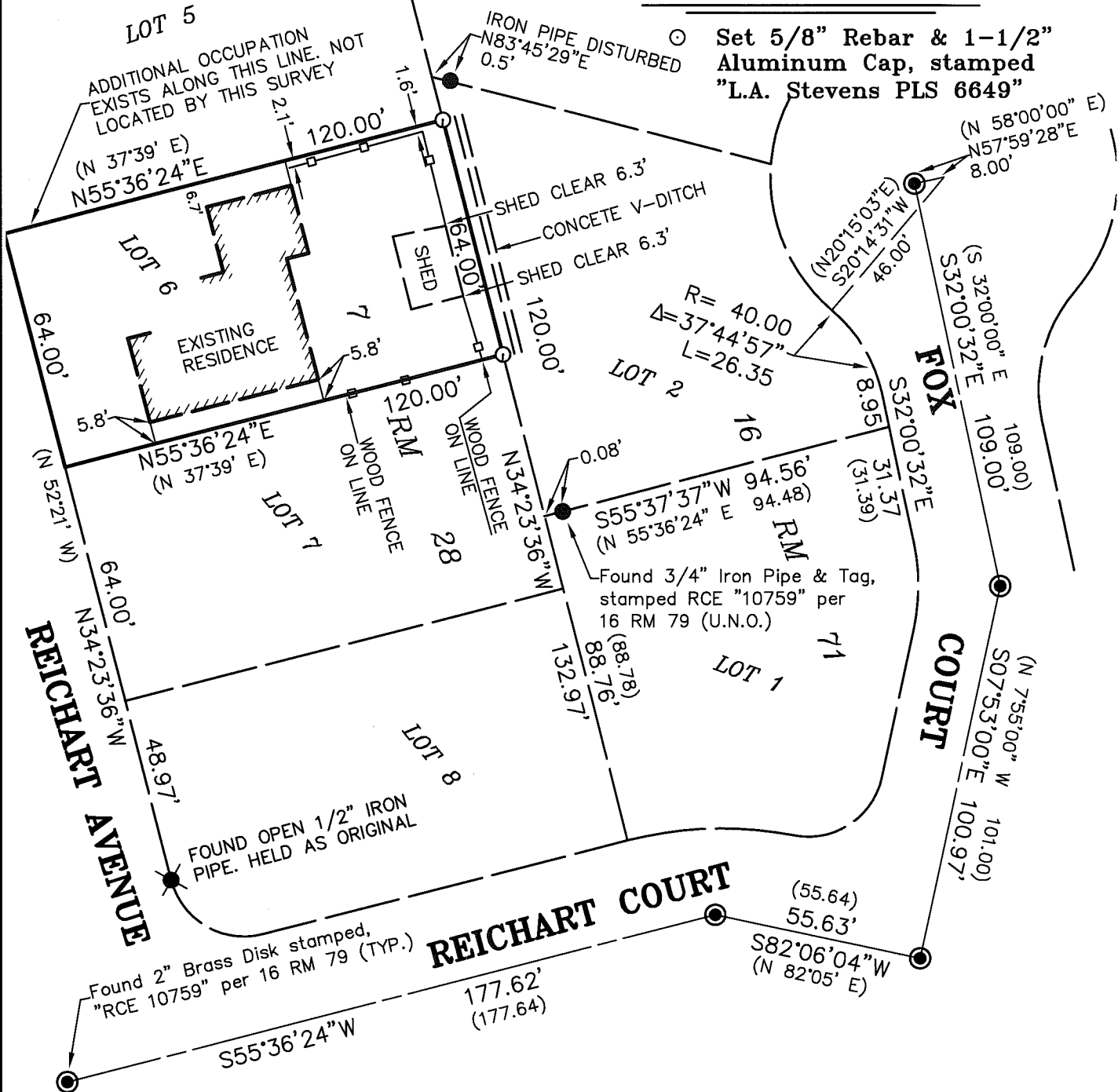

GRAPHIC SCALE

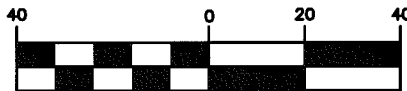

(IN FEET)

Corner Record Lands of Norton

(Lot 6, 7 RM 8)

Novato

Marin County

California

Scale: 1" = 40'

May 3, 2014

L.A. Stevens & Associates, Inc.

Professional Land Surveyors * (415) 382-7713

7 Commercial Blvd., Suite 1 * Novato, CA 94949

Job # 141575

Page 2 Of 2



Lawrence A. Stevens, PLS 6649

Copyright © Lawrence A. Stevens 2014