

CORNER RECORD

Document Number AP # 152-102-04

City of NOVATO

County of MARIN, California

Brief Legal Description LANDS AS DESCRIBED IN DEED DOC. NO. 3556 OR 279

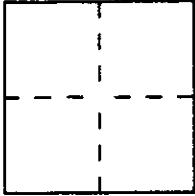

CORNER TYPE

Government Corner Control
Meander Property
Rancho Other
Date of Survey _____

COORDINATES (Optional)

N. _____
E. _____
Zone _____ Datum _____
Elev. _____

Corner — Left as found Found and tagged Established Reestablished Rebuilt

Identification and type of corner found: Evidence used to identify or procedure used to establish or reestablish the corner:
Monuments for 3 of 5 corners of property were found. Basis of
Bearings for subject parcel between two found monuments (as shown
on Page 2, this document) based on Deed Doc. No. 3556 OR 279.

A description of the physical condition of the monument as found and as set or reset: Set 3/4" iron pipe with
plastic plug RCE 18221 establishing corner at southerly end of curve
along right-of-way, South Novato Blvd. Pipe set in lawn area. Set lead
and brass tag w/ nail RCE 18221 reestablishing easterly corner of
subject parcel. Tag set in concrete sidewalk.

SURVEYOR'S STATEMENT

This Corner Record was prepared by me or under my direction in conformance with
the Land Surveyors' Act on 2-3 1994.

Signed [Signature] R.C.E. Number 18221

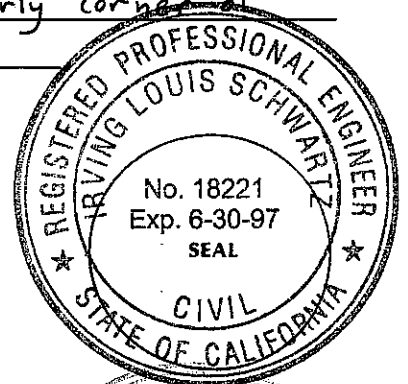

COUNTY SURVEYOR'S STATEMENT

This Corner Record was received February 7 1994 and examined
and filed Feb. 10 1994.

Signed [Signature] Title Deputy

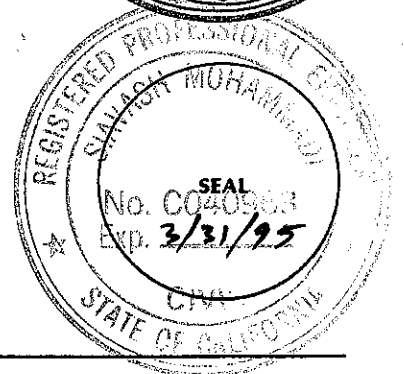

County Surveyor's Comment _____

SCALE: 1" = 40'

28 OS 79

MARIN CHRISTIAN LIFE CHURCH, INC.
81-0036736

SHELL OIL COMPANY
3556 OR 279

ROWLAND BOULEVARD

SOUTH NOVATO BLVD.

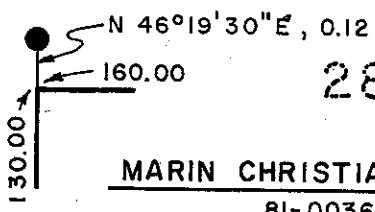

BASIS OF BEARINGS (RI)
S 46°19'30\"/>

S 43°40'30\"/>

FND. 3/4\"/>

SET BRASS TAG & NAIL RCE 18221

N 46°19'30\"/>

FND BRASS TAG & NAIL RE 15877

L = 47.124
Δ = 90°
R = 30'

S 43°40'30\"/>

SET 3/4\"/>

FND. 3/4\"/>



LEGEND

- FOUND MONUMENT AS NOTED
- SET MONUMENT AS NOTED.

REFERENCES

- R1 DEED DOC. NO. 3556 OR 279
- R2 RECORD OF SURVEY 28 OS 79