

L. A. Stevens & Associates, Inc.
Professional Land Surveyors
Novato, California

Lands of Roberts & Lands of Harding Drive LP
Job #: 101298

CORNER RECORD

Document Number 151-171-11 & 151-171-20

City of Novato, County of Marin, California

Brief Legal Description: Being the common line of Parcel 2, 8 PM 47 & Lot 198, 10 RM 109, Marin County Records

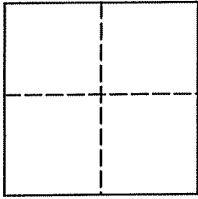

CORNER TYPE

COORDINATES (Optional)

Government Corner Control

Meander Property

Rancho Other

Date of Survey September 29, 2010

N _____
E _____

Zone _____ NAD27 NAD83

NAD 83 Epoch _____

Elev. _____

Vert. Datum: NGVD29 NAVD88

Meas. Units: Metric Imperial

Corner - Left as found Found and tagged Established Reestablished Rebuilt

Identification and type of corner found: Evidence used to identify or procedure used to establish or reestablish the corner:
See Page 2 of 2

A description of the physical condition of the monument as found and as set or reset:
See Page 2 of 2

SURVEYOR'S STATEMENT

This Corner Record was prepared by me or under my direction in conformance with
The Land Surveyor's Act on November 24, 2010

Signed [Signature] P.L.S 6649



COUNTY SURVEYOR'S STATEMENT

This Corner Record was received JANUARY 5, 2011

and examined and filed FEBRUARY 8, 2011

Signed [Signature] P.L.S. or R.C.E. No. 7128

Title COUNTY SURVEYOR

County Surveyors' Comment _____



All distances shown are in feet and decimals thereof

GRAPHIC SCALE

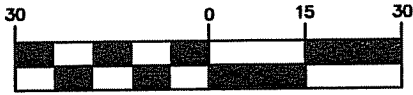

(IN FEET)

FOUND 6" DIAMETER CONCRETE MONUMENT WITH 3 NAILS. MEASUREMENTS TAKEN TO THE CENTER OF THE MONUMENT. (TYP.)

LOT 198
10 RM 109

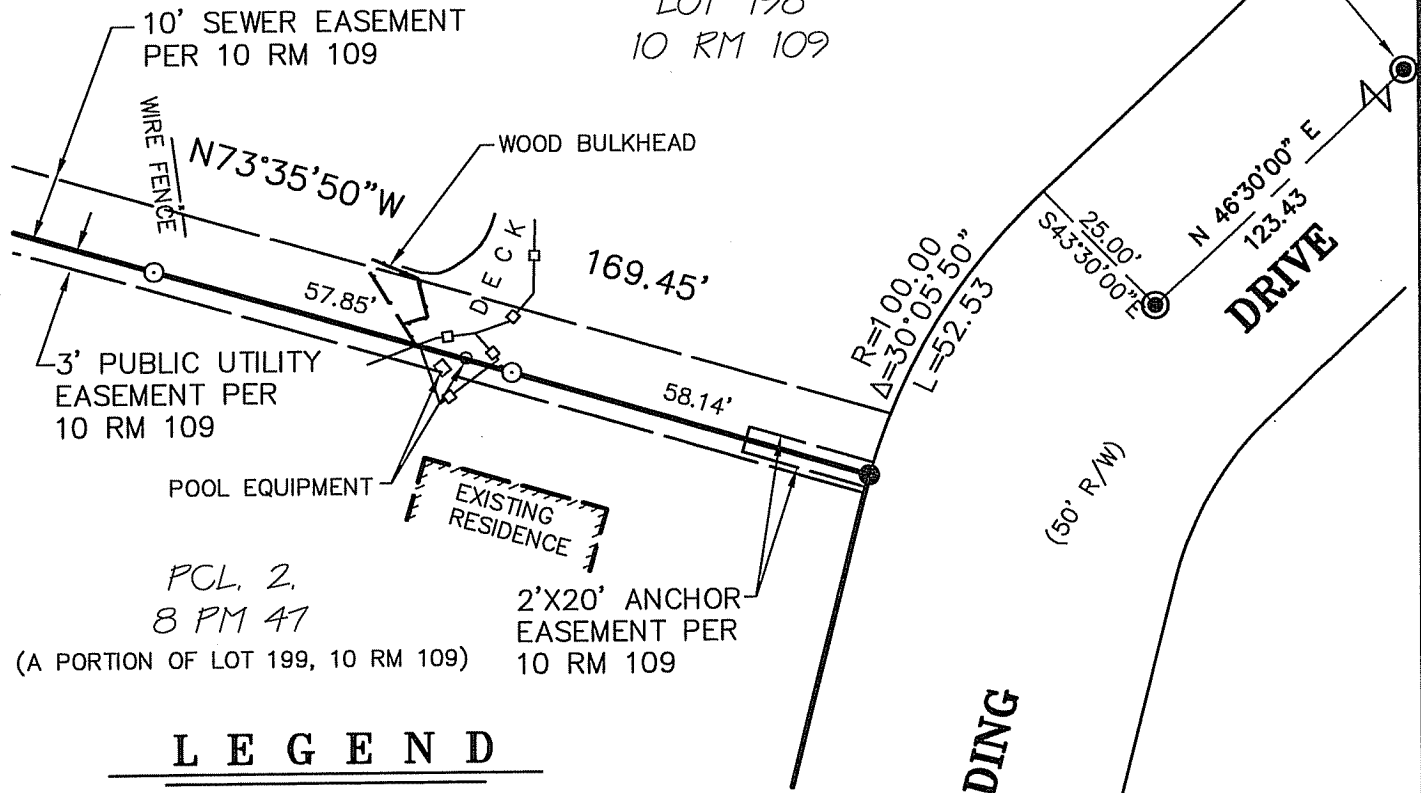

LEGEND

- Set 3/4" Iron Pipe & Plastic Plug, Stamped "LS 6649"
- Found 3/4" Iron Pipe & Nail
- Wood Fence



11-24-2010

**Plat of Survey
Lands of Roberts &
Lands of Harding Drive LP**

(Being the Common line of
Parcel 2, 8 PM 47 & Lot 198 10 RM 109)

Novato Marin County California
Scale: 1" = 30' November 2010

L.A. Stevens & Associates, Inc.

Professional Land Surveyors * (415) 382-7713
7 Commercial Blvd., Suite 1 * Novato, CA 94949

Lawrence A. Stevens, PLS 6649

Job # 101298fld

Page 2 Of 2