

CORNER RECORD

COUNTY OF MARIN T. \_\_\_\_\_ R. \_\_\_\_\_ MERIDIAN \_\_\_\_\_ CALIFORNIA  
CORNER TYPE: GOV'T. CORNER  MEANDER  RANCHO  CONTROL  OTHER   
CORNER IDENTIFICATION - DATE OF VISIT \_\_\_\_\_ 19\_\_\_\_

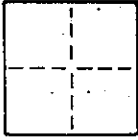

Not Applicable

CORNER - LEFT AS FOUND  FOUND AND TAGGED  REESTABLISHED OBLITERATED CORNER  REBUILT

PHYSICAL DESCRIPTION OF CORNER FOUND; EVIDENCE AND METHOD USED TO IDENTIFY OR REESTABLISH

Not Applicable

PHYSICAL DESCRIPTION OF MONUMENTS, REBUILT OR PERPETUATED

SET 3/4" IRON PIPE WITH LS TAG 5379 AT THE N.E. CORNER OF LOT 50, MAP OF NOVATO HILLS (10 RM 97) FROM STREET MONUMENTS ON JACKSON DRIVE AS SHOWN PER SKETCH BELOW

CALIFORNIA COORDINATE SYSTEM ORDER: FIRST  SECOND  THIRD  Not Applicable  
STATIONS USED: NGS (USC & GS)  STATE  COUNTY  OTHER  STATION \_\_\_\_\_ STATION \_\_\_\_\_  
ZONE \_\_\_\_\_ ELEVATION \_\_\_\_\_ NORTHINGS (Y) \_\_\_\_\_ EASTINGS (X) \_\_\_\_\_

SKETCH: (Include reference tie or witness points, remarks and topo of area)

Lot 50  
Map of Novato  
Hills  
(10 RM 97)

AP# 151-135-19

40 JACKSON DR.  
NOVATO, CA.

SET 3/4" IRON PIPE  
WITH LS TAG  
5379

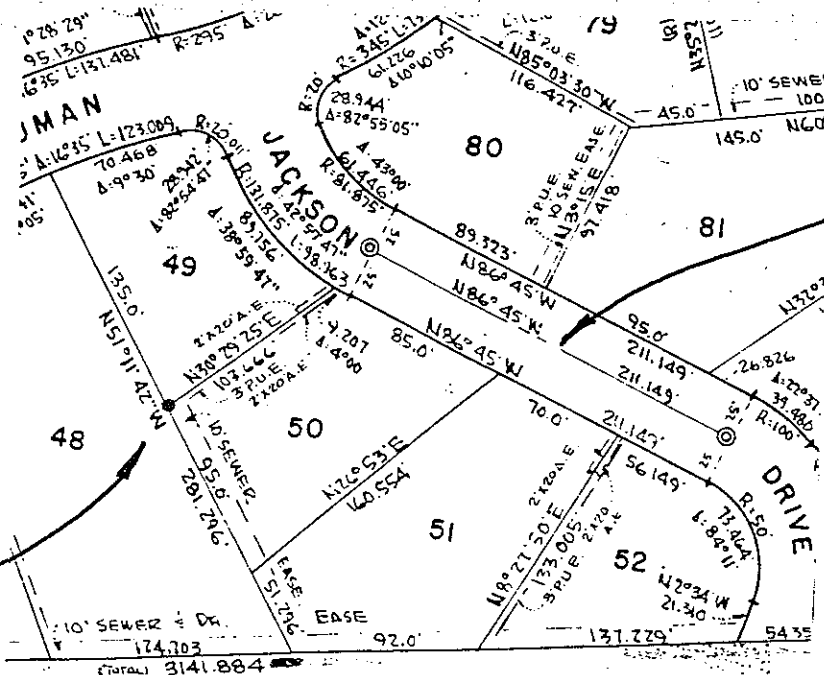

"BASIS OF  
BEARING"  
MON. TO MON

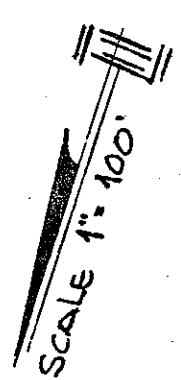

SURVEYOR'S CERTIFICATE  
THIS CORNER RECORD WAS PREPARED BY DAVID S. SCRANTON REGISTERED PROFESSIONAL SURVEYOR  
DIRECTION IN CONFORMANCE WITH THE LAND SURVEYORS ACT  
ON OCTOBER 28 1988  
AND EXAMINED AND FILED 11-2 1988  
C 30212  
Exp. 3-31-92  
FILED RDB  
DCS.

SIGNED: David S. Scranton  
L.S. or R.C.E. No.: LS 5379  
No. 5379  
DATE OF CALIFORNIA STATE REGISTRATION: 6/30/82  
DOCUMENT No. \_\_\_\_\_  
STATE REGISTRATION ON BACK OF SHEET

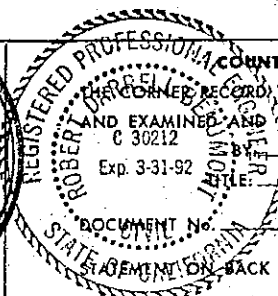
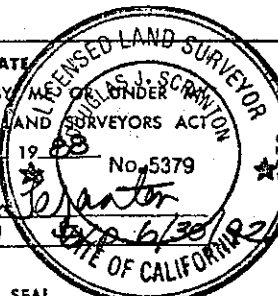

# CORNER RECORD

2 of 4

COUNTY OF MARIN T. \_\_\_\_\_ R. \_\_\_\_\_ MERIDIAN \_\_\_\_\_ CALIFORNIA

CORNER TYPE: GOVT. CORNER  MEANDER  RANCHO  CONTROL  OTHER

CORNER IDENTIFICATION — DATE OF VISIT \_\_\_\_\_ 19\_\_\_\_



Not Applicable

CORNER — LEFT AS FOUND  FOUND AND TAGGED  REESTABLISHED OBLITERATED CORNER  REBUILT

PHYSICAL DESCRIPTION OF CORNER FOUND; EVIDENCE AND METHOD USED TO IDENTIFY OR REESTABLISH

Not Applicable

PHYSICAL DESCRIPTION OF MONUMENTS, REBUILT OR PERPETUATED

SET 3/4" IRON PIPE WITH LS TAG 5379 AT THE S.W. COR. OF LOT 50, MAP OF NOVATO HILLS (10 RM 97) FROM STREET MONUMENTS ON JACKSON DRIVE AS SHOWN PER SKETCH BELOW

CALIFORNIA COORDINATE SYSTEM ORDER: FIRST  SECOND  THIRD  NOT Applicable

STATIONS USED: NGS (USC & GS)  STATE  COUNTY  OTHER  STATION \_\_\_\_\_ STATION \_\_\_\_\_

ZONE \_\_\_\_\_ ELEVATION \_\_\_\_\_ NORTHINGS (Y) \_\_\_\_\_ EASTINGS (X) \_\_\_\_\_

SKETCH: (Include reference tie or witness points, remarks and topo of area)

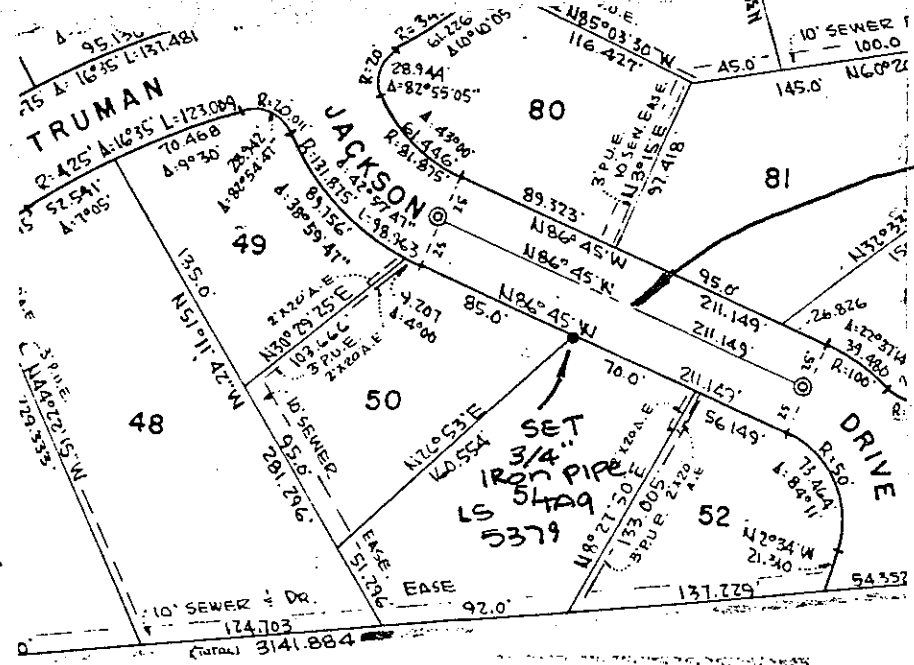

"BASIS OF BEARING" MON. TO MON.

SCALE 1" = 100'

LOT 50  
MAP OF  
Novato Hills  
(10 RM 97)  
AP# 151-135-19  
40 JACKSON DRIVE  
NOVATO, CA

**SURVEYOR'S CERTIFICATE**

THIS CORNER RECORD WAS PREPARED BY ME OR UNDER MY SUPERVISION AND IN CONFORMANCE WITH THE LAWS OF CALIFORNIA ON OCTOBER 28 1988

SIGNED: [Signature]  
L.S. or R.C.E. No.: LS 5379

**LICENSED LAND SURVEYOR**  
STATE OF CALIFORNIA  
No. 5379  
Exp. 6/30/92

**COUNTY SURVEYOR'S CERTIFICATE**

THIS CORNER RECORD WAS RECEIVED AND EXAMINED AND FILED 11-2 1988

C 30212  
Exp. 3-31-92

**REGISTERED PROFESSIONAL ENGINEER**  
STATE OF CALIFORNIA  
DOCUMENT NO. \_\_\_\_\_  
CIVIL ENGINEER

BACK OF SHEET

YES  NO

CORNER RECORD

3 of 4

COUNTY OF MARIN T. \_\_\_\_\_ R. \_\_\_\_\_ MERIDIAN \_\_\_\_\_ CALIFORNIA  
CORNER TYPE: GOVT. CORNER  MEANDER  RANCHO  CONTROL  OTHER   
CORNER IDENTIFICATION - DATE OF VISIT \_\_\_\_\_ 19 \_\_\_\_\_

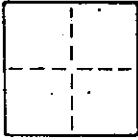

NOT APPLICABLE

CORNER - LEFT AS FOUND  FOUND AND TAGGED  REESTABLISHED OBLITERATED CORNER  REBUILT

PHYSICAL DESCRIPTION OF CORNER FOUND; EVIDENCE AND METHOD USED TO IDENTIFY OR REESTABLISH

NOT APPLICABLE

PHYSICAL DESCRIPTION OF MONUMENTS, REBUILT OR PERPETUATED

SET 3/4" IRON PIPE WITH LS TAG 5379 AT THE N.W. CORNER OF LOT 50, MAP OF NOVATO HILLS (10 RM 97) FROM STREET MONUMENTS ON JACKSON DRIVE AS SHOWN PER SKETCH BELOW.

CALIFORNIA COORDINATE SYSTEM ORDER: FIRST  SECOND  THIRD  NOT APPLICABLE  
STATIONS USED: NGS (USC & GS)  STATE  COUNTY  OTHER  STATION \_\_\_\_\_ STATION \_\_\_\_\_  
ZONE \_\_\_\_\_ ELEVATION \_\_\_\_\_ NORTHINGS (Y) \_\_\_\_\_ EASTINGS (X) \_\_\_\_\_

SKETCH: (Include reference tie or witness points, remarks and topo of area)

Let 50  
MAP OF  
NOVATO HILLS  
(10 RM 97)  
AP# 151-135-19  
40 JACKSON DR.  
NOVATO, CA

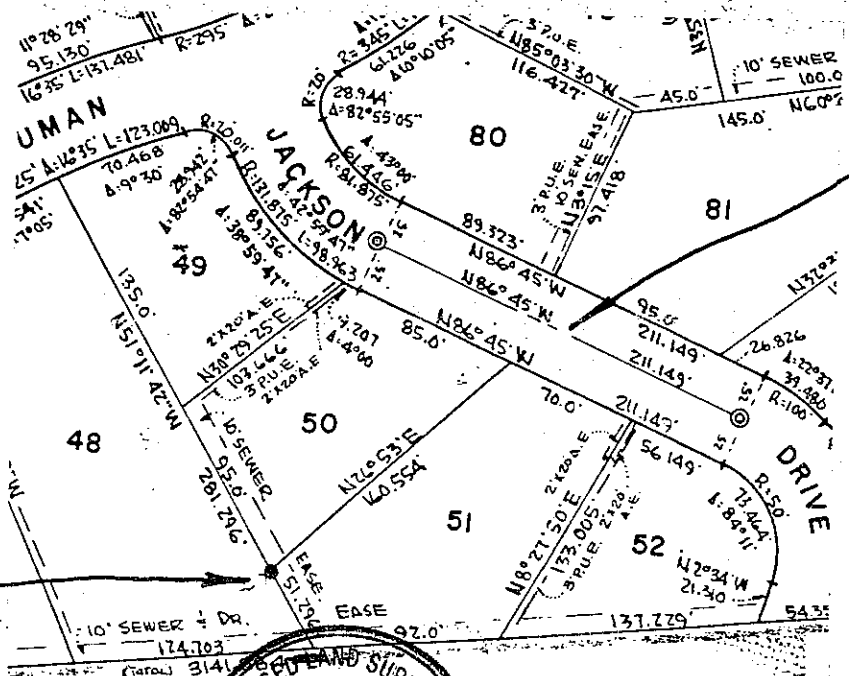

"BASIS OF BEARING"  
MON. TO MON.

SCALE 1" = 100'

SET 3/4"  
IRON PIPE  
WITH LS TAG  
5379

SURVEYOR'S CERTIFICATE  
THIS CORNER RECORD WAS PREPARED BY ME OR UNDER MY DIRECTION IN CONFORMANCE WITH THE LAND SURVEYORS ACT ON OCTOBER 28 19 88

SIGNED: Douglas J. Scranton  
L.S. or R.C.E. No.: LS 5379 215/06/30/92

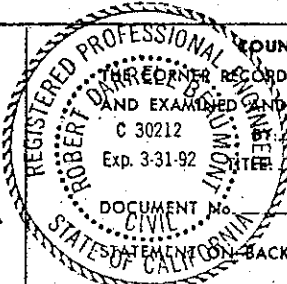
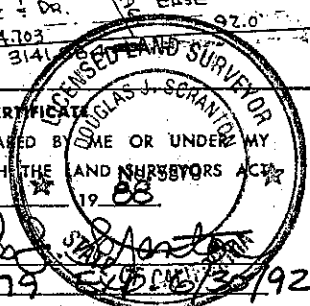

COUNTY SURVEYOR'S CERTIFICATE  
THIS CORNER RECORD WAS RECEIVED 11-2 19 88  
AND EXAMINED AND FILED 11-3 19 88  
C 30212  
Exp. 3-31-92  
DOCUMENT No. \_\_\_\_\_  
STATEMENT ON BACK OF SHEET

SEAL

YES  NO

**CORNER RECORD**

4 OF 4

COUNTY OF MARIN T. \_\_\_\_\_ R. \_\_\_\_\_ MERIDIAN \_\_\_\_\_ CALIFORNIA  
 CORNER TYPE: GOVT. CORNER  MEANDER  RANCHO  CONTROL  OTHER   
 CORNER IDENTIFICATION — DATE OF VISIT \_\_\_\_\_ 19\_\_\_\_

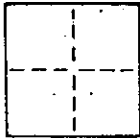

Not Applicable

CORNER — LEFT AS FOUND  FOUND AND TAGGED  REESTABLISHED OBLITERATED CORNER  REBUILT

PHYSICAL DESCRIPTION OF CORNER FOUND, EVIDENCE AND METHOD USED TO IDENTIFY OR REESTABLISH

Not Applicable

PHYSICAL DESCRIPTION OF MONUMENTS REBUILT OR PERPETUATED

SET 3/4" IRON PIPE WITH LS TAG 5379 AT THE S.E. CORNER OF LOT 50, MAP OF NOVATO HILLS (10 RM 97) FROM STREET MONUMENTS ON JACKSON DRIVE AS SHOWN PER SKETCH BELOW

CALIFORNIA COORDINATE SYSTEM ORDER: FIRST  SECOND  THIRD   
 STATIONS USED: NGS (USC & GS)  STATE  COUNTY  OTHER  STATION \_\_\_\_\_ STATION \_\_\_\_\_  
 ZONE \_\_\_\_\_ ELEVATION \_\_\_\_\_ NORTHINGS (Y) \_\_\_\_\_ EASTINGS (X) \_\_\_\_\_

SKETCH: (Include reference tie or witness points, remarks and topo of area)

40 JACKSON DRIVE  
 NOVATO, CA

SET 3/4"  
 IRON PIPE  
 WITH LS TAG  
 5379

LOT 50  
 MAP OF NOVATO  
 HILLS  
 (10 RM 97)  
 AP# 151-135-19

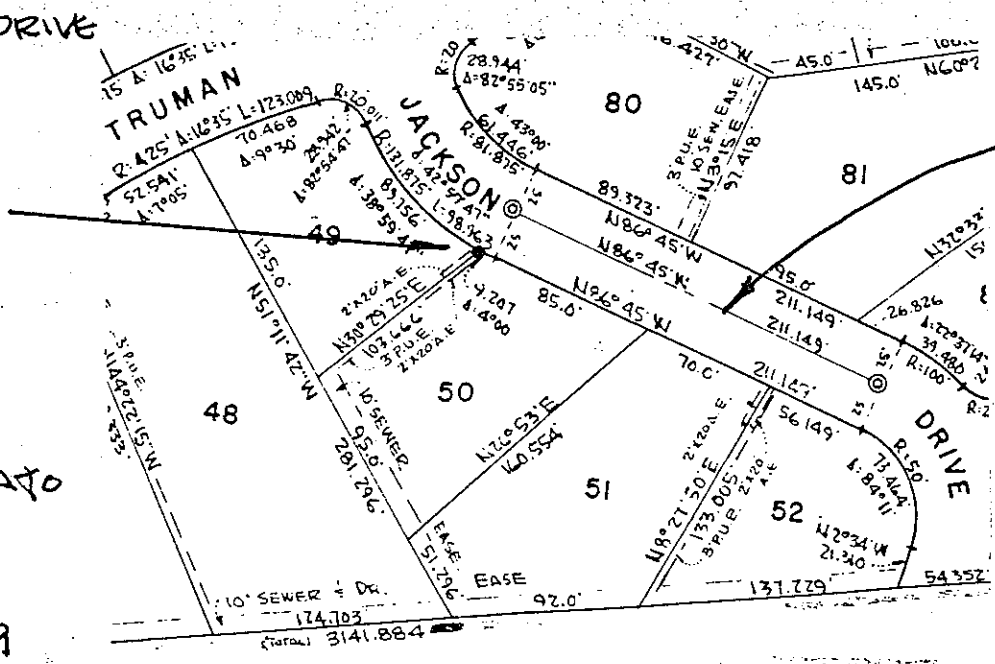

"BASIS  
 OF BEARING"  
 MON. TO MON.

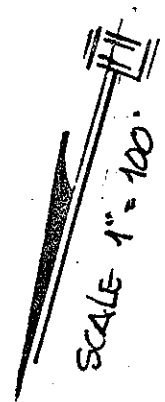

**SURVEYOR'S CERTIFICATE**

THIS CORNER RECORD WAS PREPARED BY ME OR UNDER MY SUPERVISION IN CONFORMANCE WITH THE LAND SURVEYORS ACT ON OCTOBER 28 1988

SIGNED: Douglas J. Speth 5379  
 L.S. or R.C.E. No.: LS 5379 EXPIRES 6/30/92

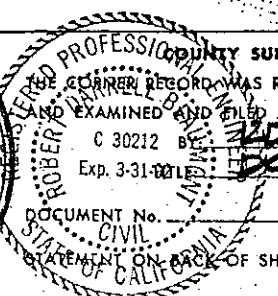
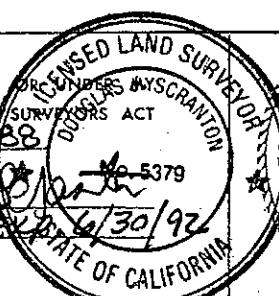

THIS CORNER RECORD WAS RECEIVED 11-2 1988  
 AND EXAMINED AND FILED 11-3 1988  
 C 30212 BY MADE  
 Exp. 3-31-92

SEAL

YES  NO