

CORNER RECORD

Document Number APN: 151-011-01

City of NOVATO and County of MARIN, California

Brief Legal Description: LOT 261 MAP ENTITLED "MAP OF RANCHO VILLAGE UNIT 8", FILED 7/19/1963 IN BOOK 12 OF MAPS, AT PAGE 4, MARIN COUNTY OFFICIAL RECORDS..

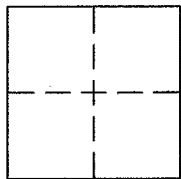

CORNER TYPE

Government Corner [] Control []
Meander [] Property []
Rancho [] Other []

Date of Survey 3/1/2016

COORDINATES (Optional)

N: _____
E: _____
Zone: _____ NAD 27 [] NAD 83 []
Elev: _____
Vert. Datum: NGVD29 [] NAVD88 []
Meas. Units: Metric [] Imperial

CORNER - LEFT AS FOUND FOUND AND TAGGED ESTABLISHED REESTABLISHED REBUILT

Identification and type of corner found: Evidence used to identify or procedure used to establish or reestablish the corner:

FOUND MONUMENTS PER R1 AS SHOWN ON PAGE 2.

A description of the physical condition of the monument as found and as set or reset:

FOUND MONUMENTS AND SET POINTS AS SHOWN ON PAGE 2.

SURVEYOR'S STATEMENT:

The corner record was prepared by me or under my direction in conformance with

the Land Surveyors' Act on MARCH 1ST 2016

Signed: Serena L. Goodwin L.S.# 8708



COUNTY SURVEYOR'S STATEMENT:

The corner record was received MARCH 9, 2016

and examined and filed APRIL 5, 2016

Signed: Richard G. Simonitch R.C.E or L.S. No. 7821

Title: County Surveyor



COUNTY SURVEYOR'S COMMENT:

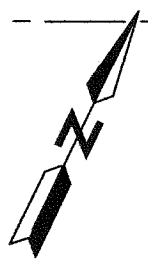
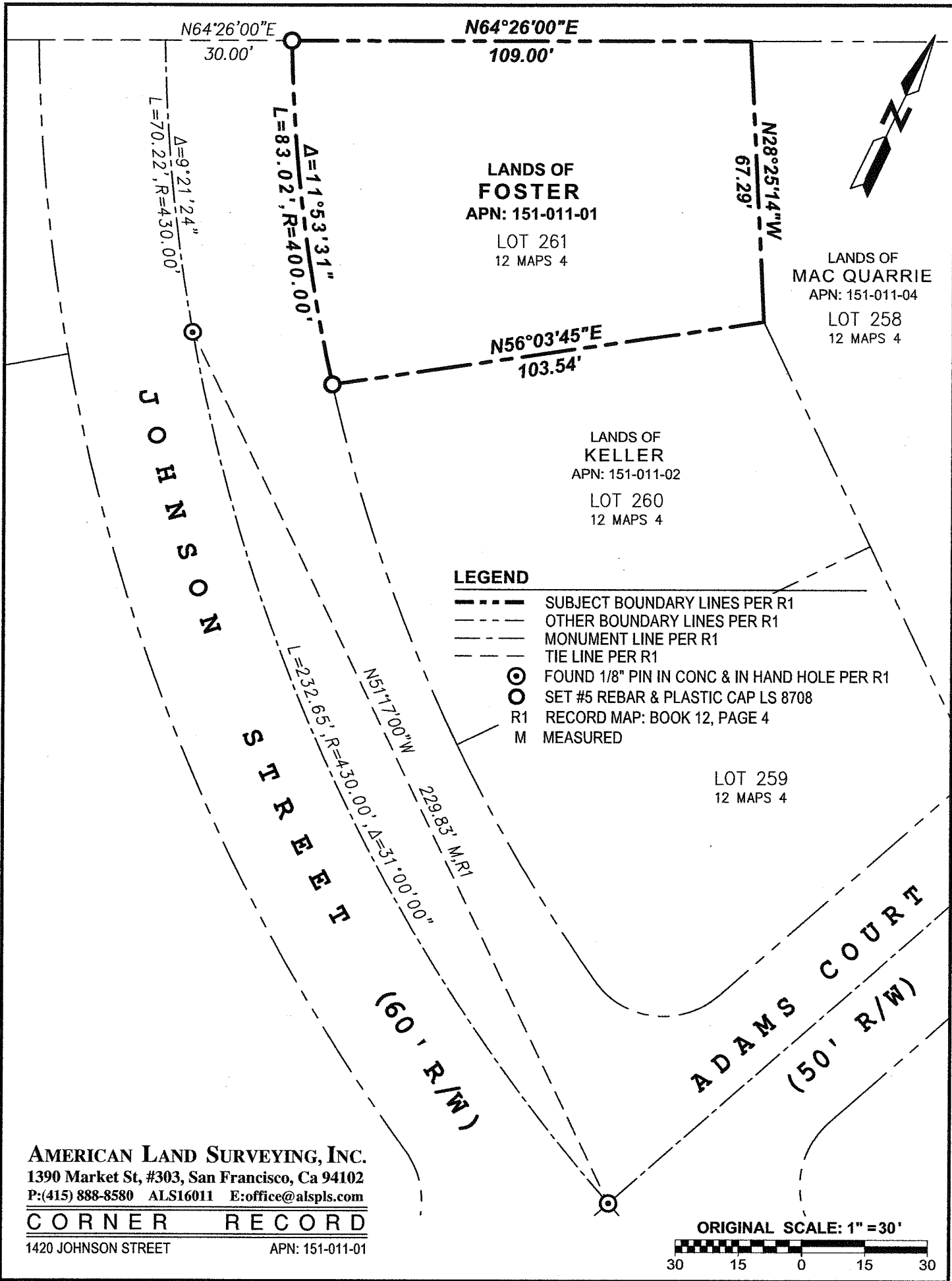

LANDS OF
FOSTER
 APN: 151-011-01
 LOT 261
 12 MAPS 4

LANDS OF
MAC QUARRIE
 APN: 151-011-04
 LOT 258
 12 MAPS 4

LANDS OF
KELLER
 APN: 151-011-02
 LOT 260
 12 MAPS 4

LOT 259
 12 MAPS 4

J
O
H
N
S
O
N

S
T
R
E
E
T

A
D
A
M
S

(60' R/W)

(50' R/W)

LEGEND

- SUBJECT BOUNDARY LINES PER R1
- - - OTHER BOUNDARY LINES PER R1
- MONUMENT LINE PER R1
- - - TIE LINE PER R1
- ⊙ FOUND 1/8" PIN IN CONC & IN HAND HOLE PER R1
- SET #5 REBAR & PLASTIC CAP LS 8708
- R1 RECORD MAP: BOOK 12, PAGE 4
- M MEASURED

AMERICAN LAND SURVEYING, INC.
 1390 Market St, #303, San Francisco, Ca 94102
 P:(415) 888-8580 ALS16011 E:office@alspls.com

CORNER RECORD

1420 JOHNSON STREET

APN: 151-011-01

