

CORNER RECORD

Agency Index 20-045
 Document Number 150-601-12

City of NOVATO County of MARIN, California
 Brief Legal Description LOT 24, VOLUME 17 OF MAPS PAGE 91, MARIN COUNTY RECORDS

CORNER TYPE

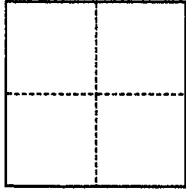

- Government Corner Control
 Meander Property
 Rancho Other

Date of Survey June 23, 2020

COORDINATES (Optional)

N. _____ E. _____
 Elevation _____
 Units Metric U.S. Survey Foot
 Horizontal Datum _____
 Zone _____ Epoch Date _____
 Vertical Datum _____
 Complies with Public Resources Code §§8801-8819
 Complies with Public Resources Code §§8890-8902

PLS Act Ref.: 8765(d) 8771 8773 Other:
 Corner/Monument: Left as found Established Rebuilt Pre-Construction
 Found and tagged Reestablished Referenced Post-Construction

Narrative of corner identified and monument as found, set, reset, replaced, or removed:

See sheet #2 for description(s):

FOUND WELL TYPE MONUMENTS RCE 10759 AND 3/4" IRON PIPES RCE 10759 PER VOLUME 17 OF MAPS PAGE 91 MARIN COUNTY RECORDS. SET 5/8 REBAR WITH 1 1/2" STEEL CAP TAGGED PLS 9568, AND CHISELED X IN STONE PATH AS SHOWN ON SHEET 2.

SURVEYOR'S STATEMENT

This Corner Record was prepared by me or under my direction in conformance with

the Professional Land Surveyors' Act on June 25, 2020

Signed J. Pridmore P.L.S. or R.C.E. No. PLS 9568



COUNTY SURVEYOR'S STATEMENT

This Corner Record was received 07/13/2020

and examined and filed 09/16/2020

Signed J. R. Semerad P.L.S. or R.C.E. No. 9292

Title DEPUTY C.S.

County Surveyor's Comment



REFERENCE LIST

R1 VOLUME 17 OF MAPS PAGE 91
MARIN COUNTY RECORDS

NOTE: ALL DIMENSIONS ARE
RECORD AND MEASURED PER R1

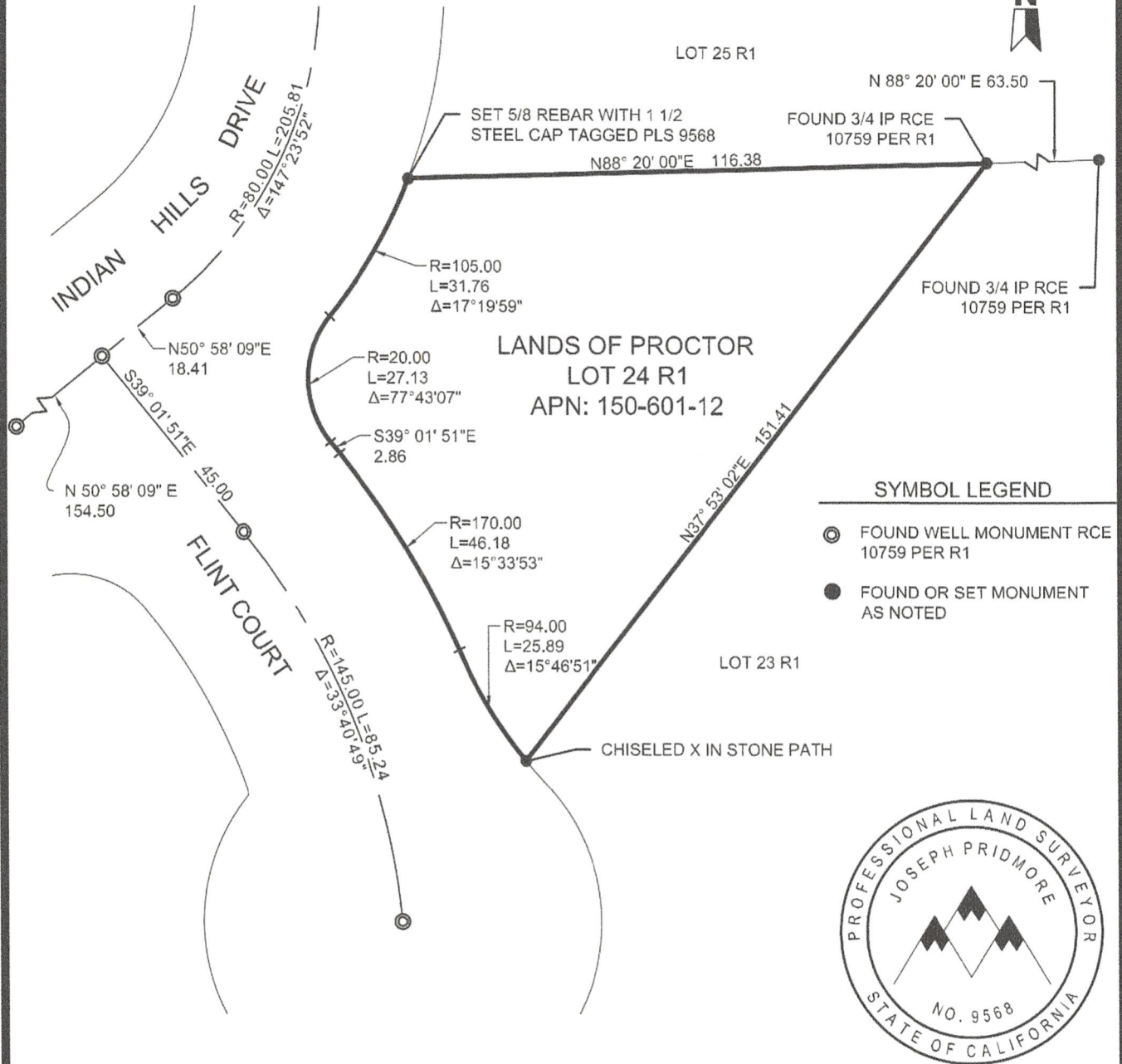

SYMBOL LEGEND

- ⊙ FOUND WELL MONUMENT RCE 10759 PER R1
- FOUND OR SET MONUMENT AS NOTED



SCALE BAR 1"=30'



SURVEY DATE: 06/23/20

SHEET:

2

OF 2

CORNER
RECORD MAP

PREPARED BY:

JOE PRIDMORE, PLS
1998 CAPELL VALLEY ROAD
NAPA, CA 94558
(707) 256-5001
JOE@PRIDMOREANDCO.COM
PRIDMOREANDCO.COM

PROJECT #: 00024



PRIDMORE & COMPANY