

CORNER RECORD

COUNTY OF MARIN T. _____ R. _____ MERIDIAN _____ CALIFORNIA

CORNER TYPE: GOVT. CORNER MEANDER RANCHO CONTROL OTHER

CORNER IDENTIFICATION — DATE OF VISIT _____ 19____

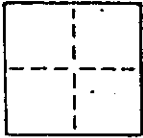

CORNER — LEFT AS FOUND FOUND AND TAGGED REESTABLISHED OBLITERATED CORNER RESULT

PHYSICAL DESCRIPTION OF CORNER FOUND; EVIDENCE AND METHOD USED TO IDENTIFY OR REESTABLISH

Set 3/4" I.D. iron pipe with plastic plug "LS 4794", at the most westerly corner of Lot 35; "Map of Holiday Hills Unit One", recorded in Book 12, of Maps, at Page 25; Marin County Records.

Assessor's Parcel No. 150-472-11 Survey No. 157

PHYSICAL DESCRIPTION OF MONUMENTS REBUILT OR PERPETUATED

As Shown

CALIFORNIA COORDINATE SYSTEM ORDER: FIRST SECOND THIRD

STATIONS USED: NGS (USC & GS) STATE COUNTY OTHER STATION _____ STATION _____

ZONE _____ ELEVATION _____ NORTHINGS (Y) _____ EASTINGS (X) _____

SKETCH: (Include reference tie or witness points, remarks and topo of area)

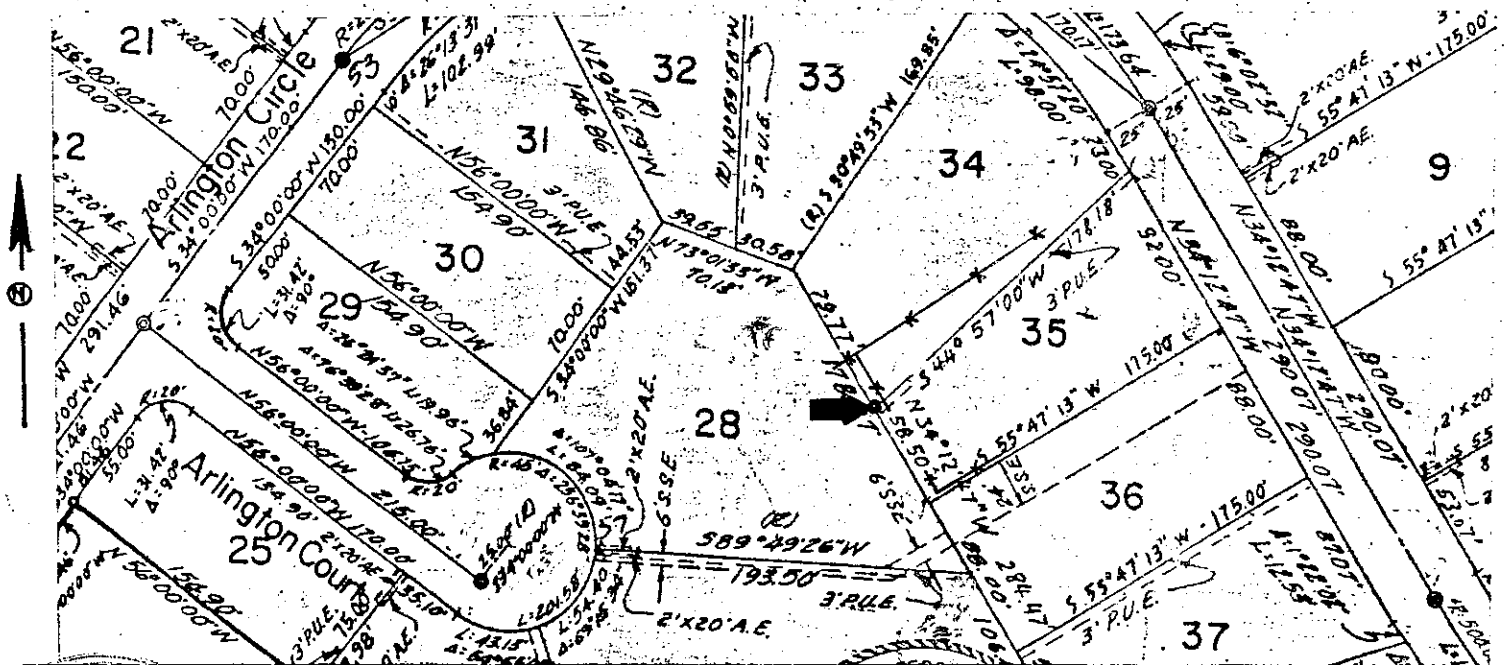

SURVEYOR'S CERTIFICATE

THIS CORNER RECORD WAS PREPARED BY ME OR UNDER MY DIRECTION IN CONFORMANCE WITH THE LAND SURVEYORS ACT ON September 6 19 88

SIGNED: [Signature]
or R.C.E. No. LS 4794 expires 9/30/92

COUNTY SURVEYOR'S CERTIFICATE

C 30 THE CORNER RECORD WAS RECEIVED 9/21 19 88
Exp. 3 AND EXAMINED AND FILED 9/22 19 88
BY: [Signature]
TITLE: DRG. SIGN.

STATEMENT ON BACK OF SHEET

YES NO

CORNER RECORD

COUNTY OF MARIN T. _____ R. _____ MERIDIAN _____ CALIFORNIA
CORNER TYPE: GOVT. CORNER MEANDER RANCHO CONTROL OTHER
CORNER IDENTIFICATION — DATE OF VISIT _____ 19____

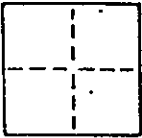

CORNER — LEFT AS FOUND FOUND AND TAGGED REESTABLISHED OBLITERATED CORNER REBUILT

PHYSICAL DESCRIPTION OF CORNER FOUND; EVIDENCE AND METHOD USED TO IDENTIFY OR REESTABLISH

Set 3/4" I.D. iron pipe with plastic plug "LS 4794", at the most southerly corner of Lot 35, "Map of Holiday Hills Unit One", recorded in Book 12, of Maps, at Page 25; Marin County Records.

Assessor's Parcel NO. 150-472-11 Survey No. 157

PHYSICAL DESCRIPTION OF MONUMENTS, REBUILT OR PERPETUATED

As Shown

CALIFORNIA COORDINATE SYSTEM ORDER: FIRST SECOND THIRD
STATIONS USED: NGS (USC & GS) STATE COUNTY OTHER STATION _____ STATION _____
ZONE _____ ELEVATION _____ NORTHINGS (Y) _____ EASTINGS (X) _____

SKETCH: (Include reference tie or witness points, remarks and topo of area)

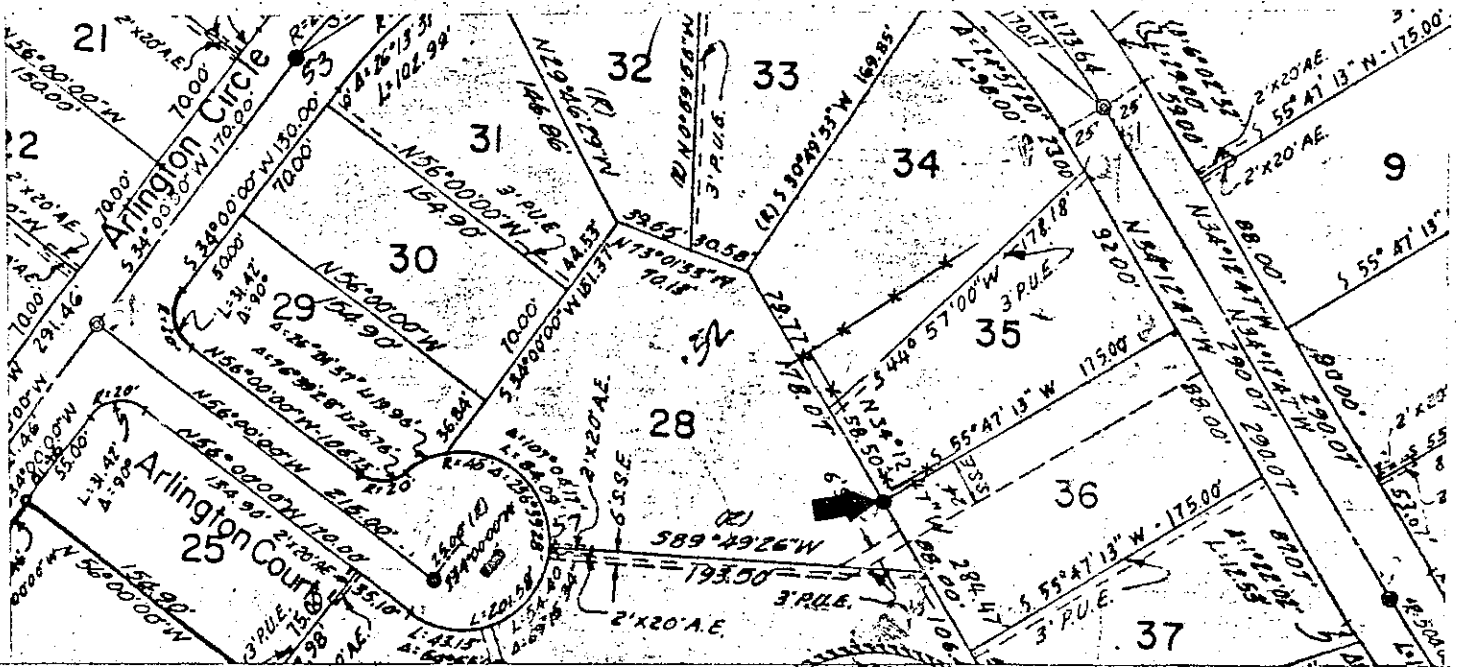

SURVEYOR'S CERTIFICATE

THIS CORNER RECORD WAS PREPARED BY ME OR UNDER MY DIRECTION IN CONFORMANCE WITH THE LAND SURVEYORS ACT ON September 8, 1988

SIGNED: _____
L.S. or R.C.E. No. LS 4794 exp. 9/30/92

COUNTY SURVEYOR'S CERTIFICATE

THE CORNER RECORD WAS RECEIVED 9/21 1988 AND EXAMINED AND FILED 9/22 1988

BY: PDB
TITLE: DESIGN

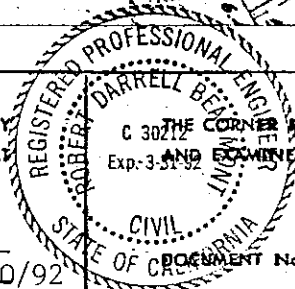

STATEMENT ON BACK OF SHEET

SEAL

YES NO

CORNER RECORD

3 OF 3

COUNTY OF MARIN T. _____ R. _____ MERIDIAN _____ CALIFORNIA

CORNER TYPE: GOVT. CORNER MEANDER RANCHO CONTROL OTHER

CORNER IDENTIFICATION — DATE OF VISIT _____ 19____

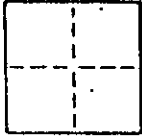

CORNER — LEFT AS FOUND FOUND AND TAGGED REESTABLISHED OBLITERATED CORNER REBUILT

PHYSICAL DESCRIPTION OF CORNER FOUND; EVIDENCE AND METHOD USED TO IDENTIFY OR REESTABLISH

Set 3/4" I.D. iron pipe with plastic plug "LS4794", at the most northerly corner of LOT 35, "Map of Holiday Hills Unit One", recorded in Book 12, of Maps, at Page 25; Marin County Records.

Assessor's Parcel NO. 150-472-11 Survey NO. 157

PHYSICAL DESCRIPTION OF MONUMENTS, REBUILT OR PERPETUATED

As Shown

CALIFORNIA COORDINATE SYSTEM ORDER: FIRST SECOND THIRD
STATIONS USED: NGS (USC & GS) STATE COUNTY OTHER STATION _____ STATION _____
ZONE _____ ELEVATION _____ NORTHINGS (Y) _____ EASTINGS (X) _____

SKETCH: (Include reference tie or witness points, remarks and topo of area)

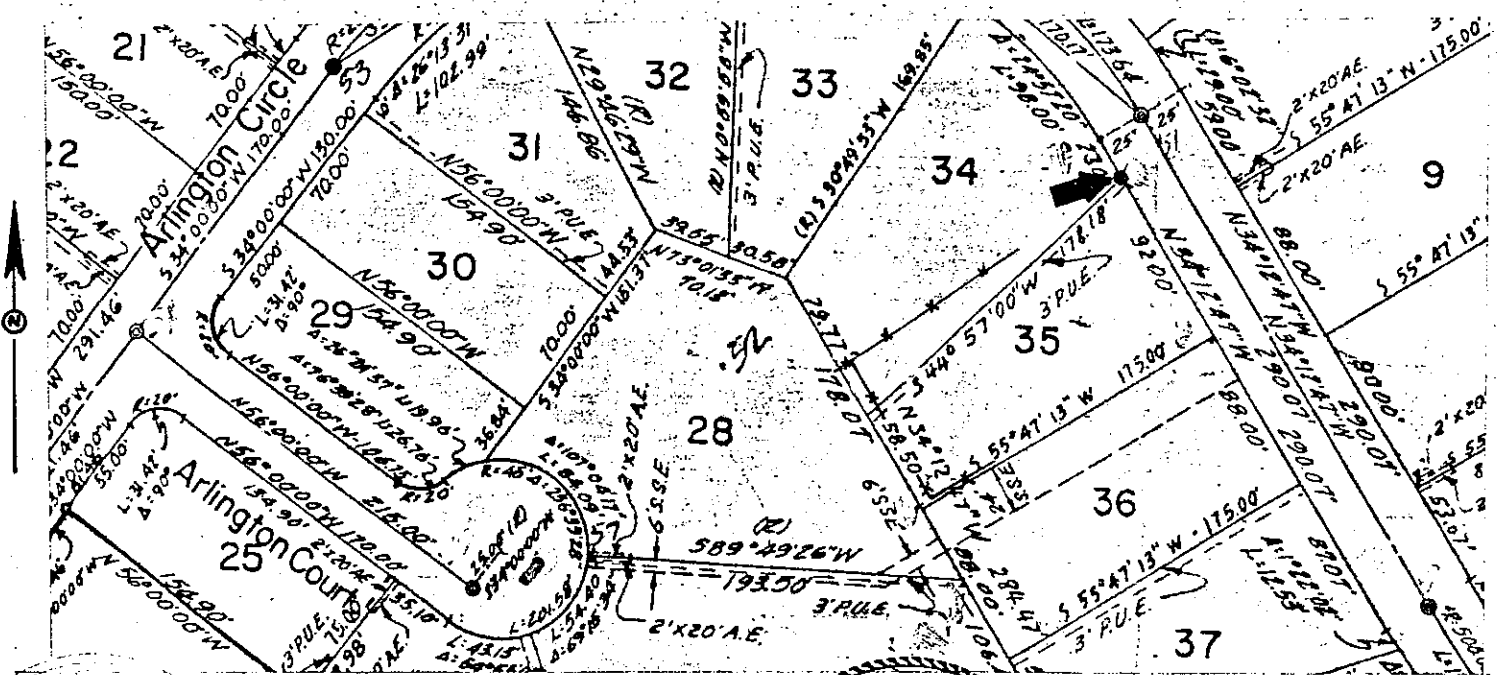

SURVEYOR'S CERTIFICATE

THIS CORNER RECORD WAS PREPARED BY ME OR UNDER MY DIRECTION IN CONFORMANCE WITH THE LAND SURVEYORS ACT No. 4794 ON September 6, 1988

SIGNED: _____
L.S. or R.C.E. No. LS 4794 exp. 9/30/92

COUNTY SURVEYOR'S CERTIFICATE

THE CORNER RECORD WAS RECEIVED 9/21 1988
AND EXAMINED AND FILED 9/22 1988
BY: [Signature]
TITLE: DC&JL

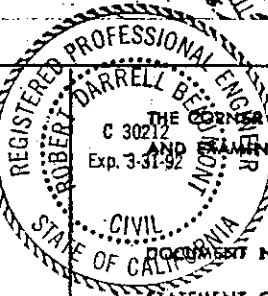

STATEMENT ON BACK OF SHEET

YES NO