

SUBMITTED BY: DJ SCRANTON SURVEYING
 845 OLIVE AVE 208
 NOVATO, CA. (415) 897-2663

CORNER RECORD

A.P.#150-472-03

COUNTY OF MARIN T. _____ R. _____ MERIDIAN _____ CALIFORNIA
 CORNER TYPE: GOVT. CORNER MEANDER RANCHO CONTROL OTHER
 CORNER IDENTIFICATION — DATE OF VISIT _____ 19____

RECEIVED

AUG 28 1986

Marin County Public Works

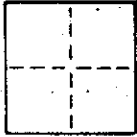

NOT APPLICABLE THIS SURVEY

CORNER — LEFT AS FOUND FOUND AND TAGGED REESTABLISHED OBLITERATED CORNER REBUILT

PHYSICAL DESCRIPTION OF CORNER FOUND; EVIDENCE AND METHOD USED TO IDENTIFY OR REESTABLISH

Not Applicable This Survey

PHYSICAL DESCRIPTION OF MONUMENTS, REBUILT OR PERPETUATED

PURPOSE OF THIS CORNER RECORD TO IDENTIFY I.P. SET AS SHOWN PER SKETCH BELOW, SAID POINT BEING THE SOUTHEAST CORNER OF LOT 27, MAP OF HOLIDAY HILLS, UNIT 1, 12 R.M. 25, NOVATO, CALIFORNIA. PIPE WAS SET HOLDING TO FOUND POSITION OF EXISTING STREET MON'S AS SHOWN ON SHARI COURT.

CALIFORNIA COORDINATE SYSTEM ORDER: FIRST SECOND THIRD
 STATIONS USED: NGS (USC & GS) STATE COUNTY OTHER STATION _____ STATION _____
 ZONE _____ ELEVATION _____ NORTHINGS (Y) _____ EASTINGS (X) _____

SKETCH: (Include reference tie or witness points, remarks and topo of area) MAP SCALE: 1" = 100'

SCALE 1"=100'

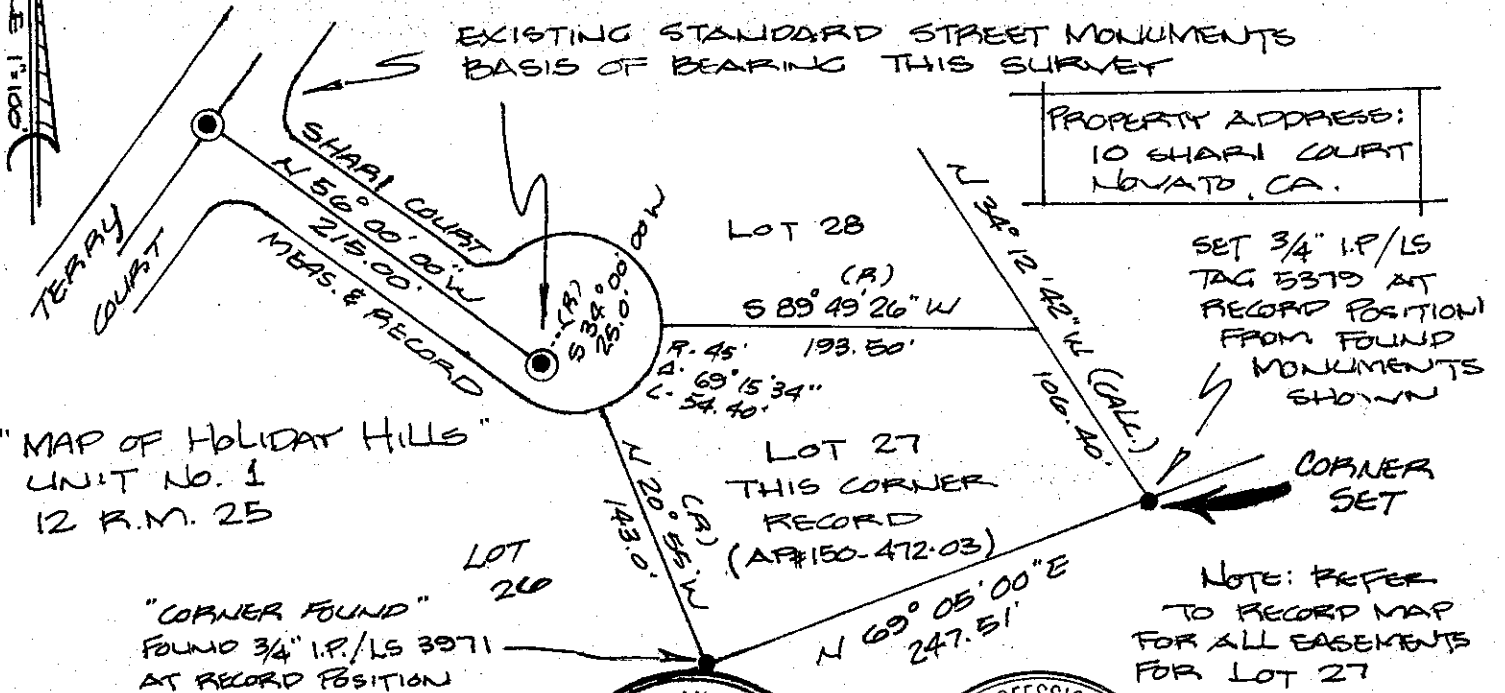

SURVEYOR'S CERTIFICATE
 THIS CORNER RECORD WAS PREPARED BY ME DOUGLAS J. SCRANTON UNDER MY
 DIRECTION IN CONFORMANCE WITH THE LAND SURVEYORS ACT
 ON AUGUST 27, 1986
 SIGNED: Douglas J. Scranton
 L.S. or R.C.E. No.: 5379
 LICENSED LAND SURVEYOR
 DOUGLAS J. SCRANTON
 No. 5379
 STATE OF CALIFORNIA

COUNTY SURVEYOR'S CERTIFICATE
 THE CORNER RECORD WAS RECEIVED 8-28 1986
 AND EXAMINED AND FILED 8-28 1986
 BY Charles E. Munching
 TITLE County Surveyor
 EXP. 6-30-89
 DOCUMENT No. _____
 STATEMENT ON PACHA SHEET
 YES NO