

CORNER RECORD

Document Number A.P.150-030-01, 150-441-01, 150-442-01

City of NOVATO

County of MARIN, California

Brief Legal Description LOTS 17 AND 18 PER 12 R.M. 26

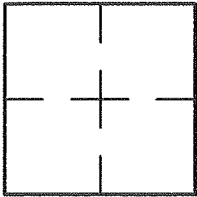

CORNER TYPE	COORDINATES (Optional)	
Government Corner <input type="checkbox"/>	Control <input type="checkbox"/>	N. _____
Meander <input type="checkbox"/>	Property <input checked="" type="checkbox"/>	E. _____
Rancho <input type="checkbox"/>	Other <input type="checkbox"/>	Zone _____ NAD27 <input type="checkbox"/> NAD83 <input type="checkbox"/>
Date of Survey <u>2/6/17</u>		NAD83 Epoch _____
		Elev. _____
		Vert. Datum: NGVD29 <input type="checkbox"/> NAVD88 <input type="checkbox"/>
		Meas. Units: Metric <input type="checkbox"/> Imperial <input type="checkbox"/>

Corner- Left as found  Found and tagged  Established  Reestablished  Rebuilt

Identification and type of corner found: Evidence used to identify or procedure used to establish or reestablish the corner:  
ESTABLISHED THE WESTERLY LINES OF LOTS 17 AND 18 USING STREET MONUMENTS ON SHEVELIN ROAD  
PER 12 R.M. 26 AND AS SHOWN ON SHEET 2.

A description of the physical condition of the monument as found and as set or reset: SEE SHEET 2.

SURVEYOR'S STATEMENT

This Corner Record was prepared by me or under my direction in conformance with

the Land Surveyor's Act on FEBRUARY 6, 2017

Signed Lawrence P. Doyle P.L.S. or R.C.E. No. P.L.S. 4694



COUNTY SURVEYOR'S STATEMENT

This Corner Record was received FEBRUARY 10, 2017

and examined and filed MAY 15, 2017

Signed [Signature] P.L.S. or R.C.E. No. 9292

Title DEPUTY C.S.



County Surveyor's Comment \_\_\_\_\_



- FOUND STANDARD STREET MONUMENT PER 12 R.M. 26
- SET NAIL AND TAG L.S. 4694
- SET PIPE AND PLUG L.S. 4694

**LEGEND**

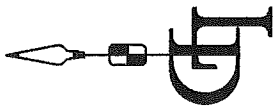
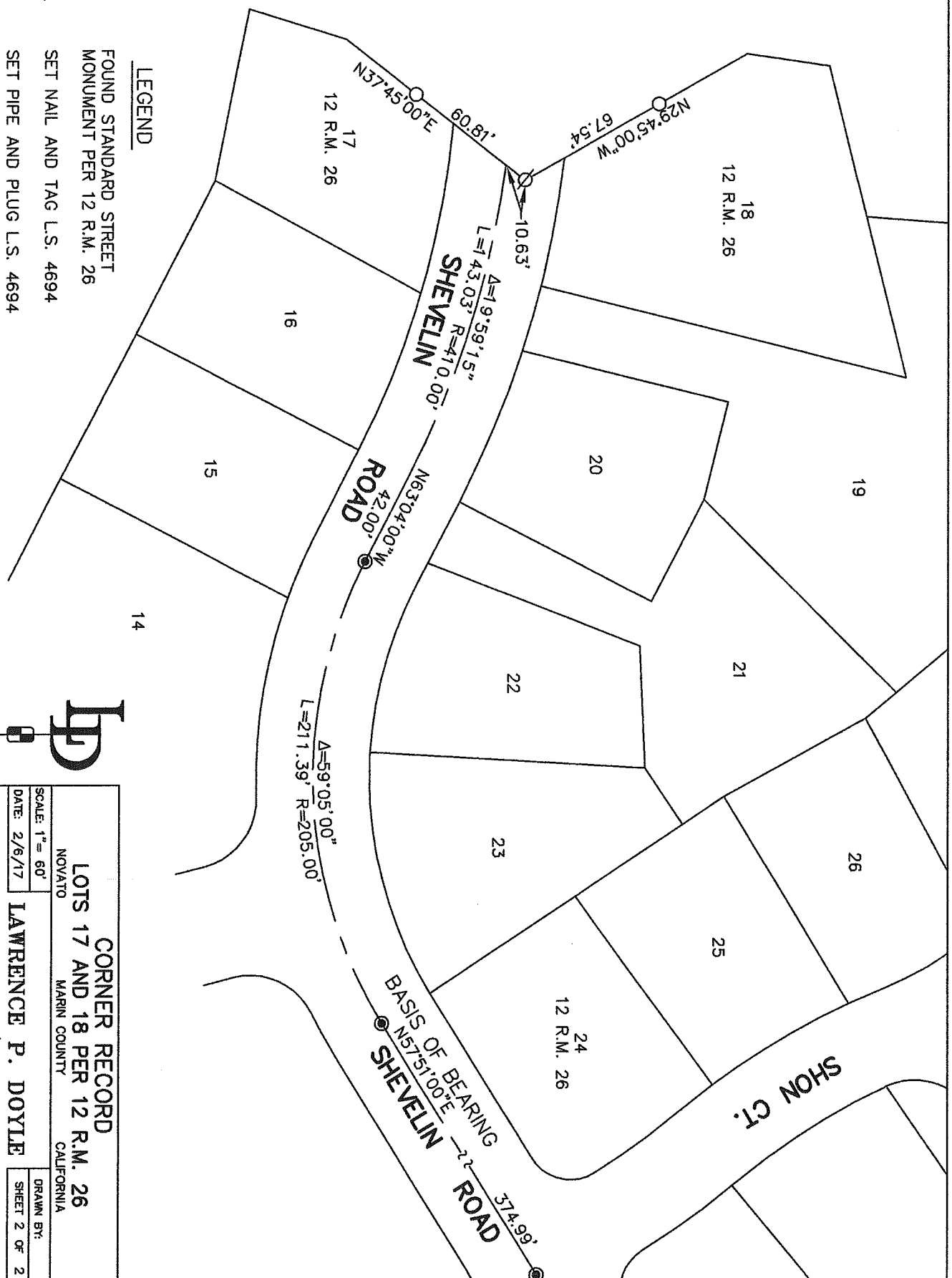

**CORNER RECORD**  
**LOTS 17 AND 18 PER 12 R.M. 26**  
 NOVATO CALIFORNIA  
**LAWRENCE P. DOYLE**  
 LAND SURVEYOR/CIVIL ENGINEER  
 100 HELENS LANE MILL VALLEY CA 94941 (415-388-9585)

SCALE: 1" = 60'  
 DATE: 2/6/17  
 DRAWN BY:  
 SHEET 2 OF 2

DRAWING NO. 2702