

CORNER RECORD

Document Number A.P.N. 146-293-01

City of N/A County of Marin, California

Brief Legal Description Lot 46 Wild Horse Valley 12 RM 97

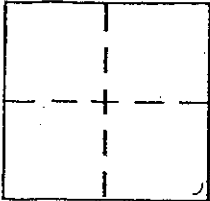

CORNER TYPE

Government Corner Control
Meander Property
Rancho Other
Date of Survey 5/1/02

COORDINATES (Optional)

N. _____
E. _____
Zone _____ NAD27 NAD83
NAD83 Epoch _____
Elev. _____
Vert. Datum: NGVD29 NAVD88
Meas. Units: Metric Imperial

Corner - Left as found Found and tagged Established Reestablished Rebuilt

Identification and type of corner found: Evidence used to identify or procedure used to establish or reestablish the corner.
Found standard street monuments on the centerline of
Wild Horse Valley Road.

A description of the physical condition of the monument as found and as set or reset: _____

Set 3/4" iron pipe and plastic cap stamped "RCE 18221" at the
northwest, northeast, and southeast corners.

SURVEYOR'S STATEMENT

This Corner Record was prepared by me or under my direction in conformance with

the Land Surveyor's Act on MAY 3, 2002

Signed [Signature] P.L.S. or R.C.E. No. 4522



COUNTY SURVEYOR'S STATEMENT

This Corner Record was received MAY 6, 2002

and examined and filed MAY 7, 2002

Signed [Signature] P.L.S. or R.C.E. No. 7128

Title DEPUTY

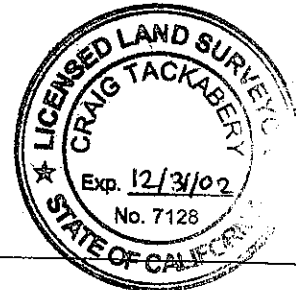

County Surveyor's Comment _____

SCALE: 1" = 40'

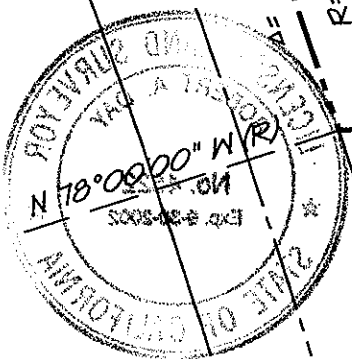
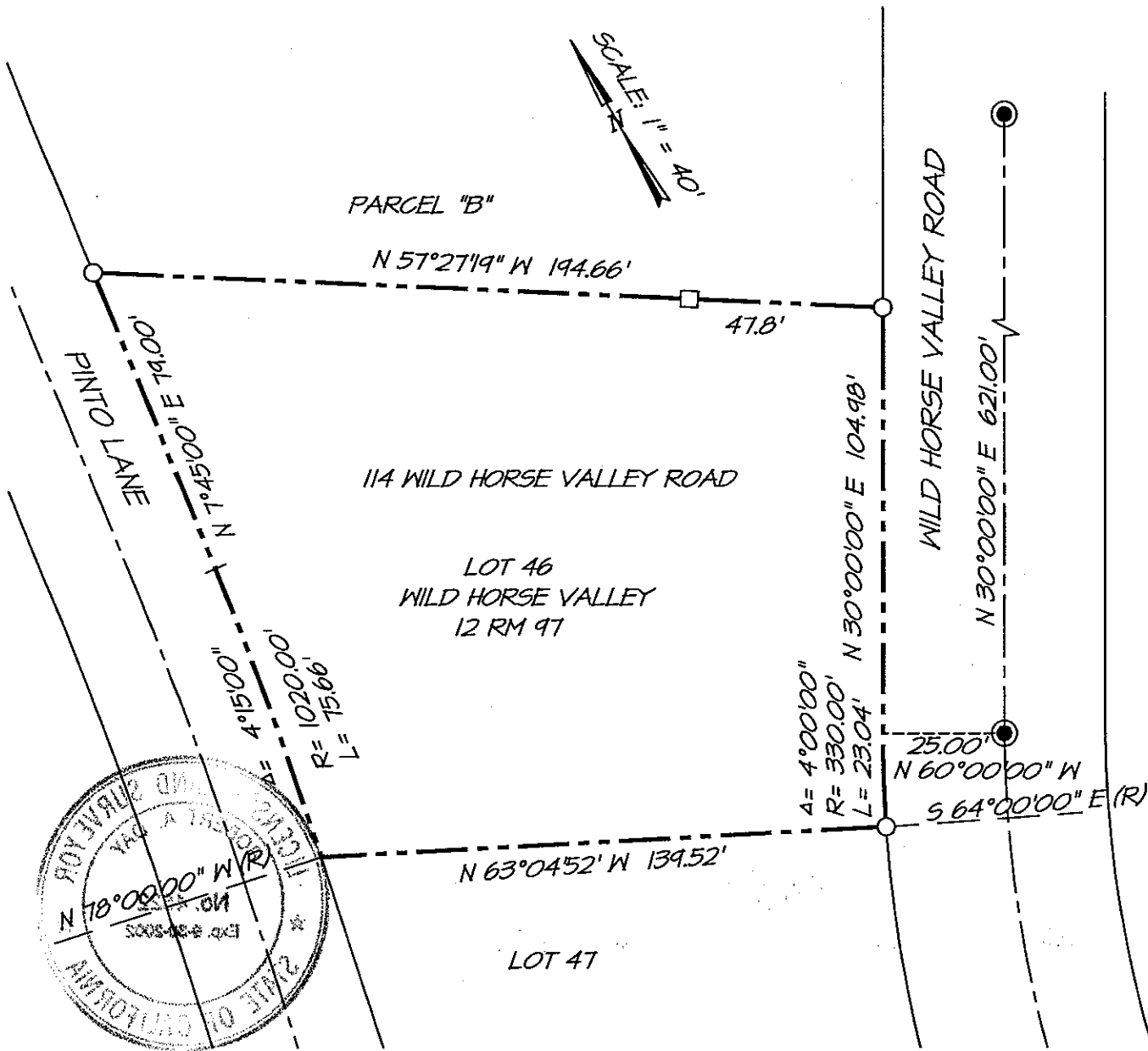

- LEGEND**
- FOUND STANDARD STREET MONUMENT
 - SET 3/4" IRON PIPE WITH PLASTIC CAP STAMPED "RCE 18221"
 - SET WOOD HUB ON PROPERTY LINE

NOTE:
ALL DIMENSIONS SHOWN HEREON ARE PER 12 RM 97 UNLESS NOTED OTHERWISE

EXHIBIT "A"

LL. SCHWARTZ ASSOCIATES, INC.®
 CIVIL ENGINEERING AND LAND SURVEYING
 79 GALLI DRIVE NOVATO, CA 94949 (415)883-9200 FAX 883-2763

DATE: 05/09/02
DWS FILE: 7388CREC.DWS

A.P.N. 146-293-01