

Lands of Kass  
 DN 05-047762  
 APN. 146-250-26  
 Portion of Lot 218  
 3 RM 53

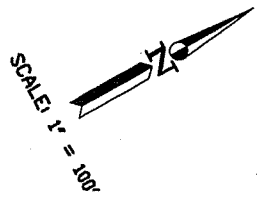
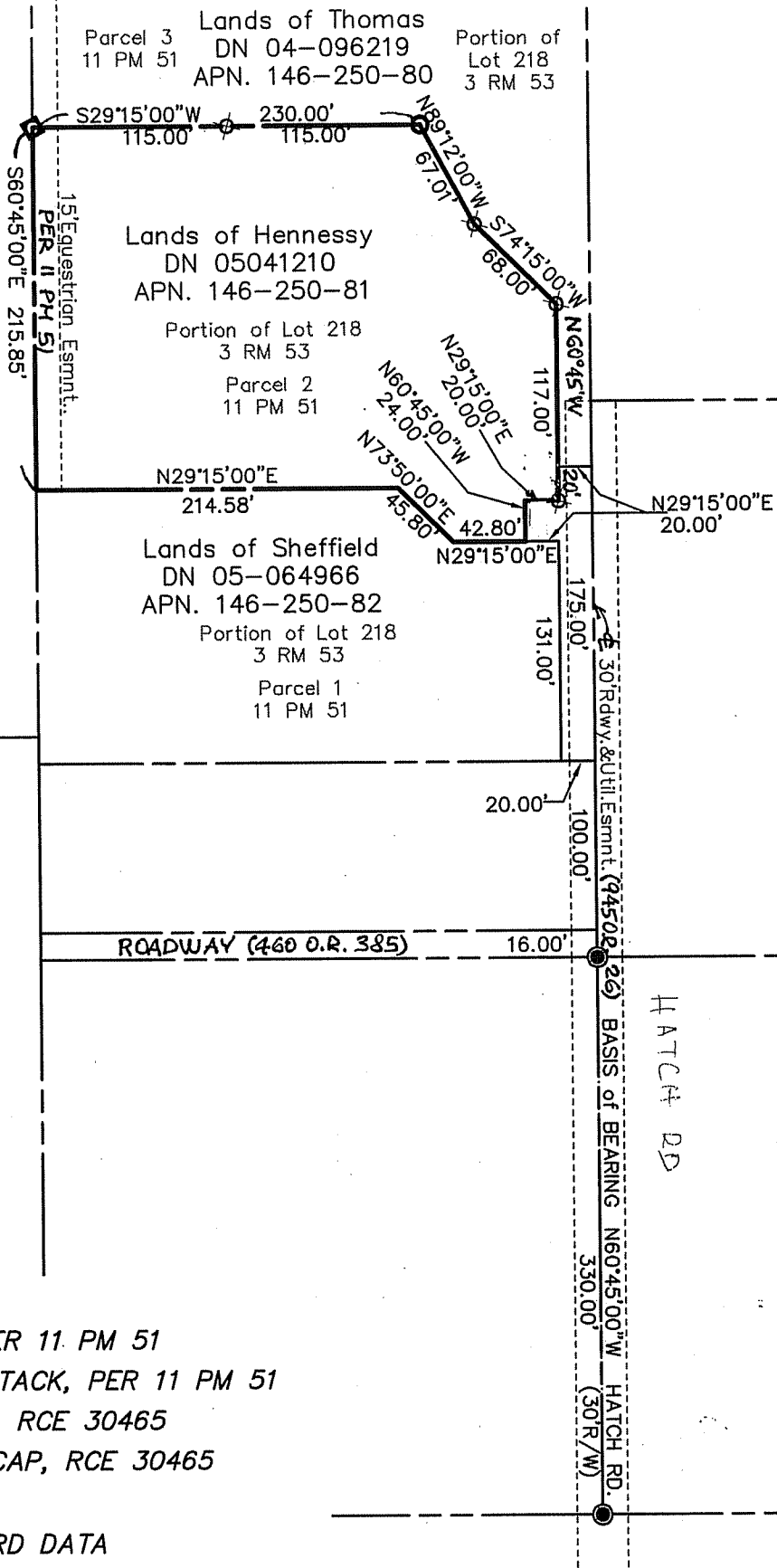

**LEGEND**

- FOUND NAIL, PER 11 PM 51
- FOUND HUB & TACK, PER 11 PM 51
- SET IP & PLUG, RCE 30465
- ⊗ SET REBAR & CAP, RCE 30465
- (t) DENOTES TOTAL
- ( ) DENOTES RECORD DATA

Note: All distances are in feet and decimals thereof.

SHEET	1	OF	1
SCALE:	1" = 100'	DESIGN:	P.R.
DATE:	Nov. 2006	DRAWN:	E.L.
FILE:	2006-090	CHECKED:	J.L.H
2006-090\DWG\TOPO-CR.DWG,COR-REC			

**J.L. ENGINEERING**  
 CIVIL ENGINEERS-LAND SURVEYORS  
 1539 4th ST., SAN RAFAEL, CA. 94901 (415) 457-6647

**Corner Record**  
 Lands of Hennessy - 2077 Hatch Rd.  
 APN 146-250-81, Novato, Marin County, CA