

CORNER RECORD

Document Number

APN 146-241-10

City of **Novato**

County of **Marin**

California

Brief Legal Description **Lot 70, "Map of Wild Horse Valley, Volume 12 of Maps at Page 97"**

CORNER TYPE

**COORDINATES
(Optional)**

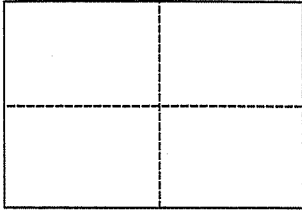

Government Corner	___	Control	___	North	_____
Meander	___	Property	X	East	_____
Rancho	___	Other	___	Zone	_____ Datum _____
Date of Survey	July 17, 2008			Elev.	_____

Corner _____ Left as found Found and tagged Established Reestablished Rebuilt

Identification and type of corner found: Evidence used to identify or procedure used to establish or reestablish the corner:

Held Record Monuments per 12 RM 97 along the centerline of Wild Horse Valley Drive.

A description of the physical condition of the monument as found and as set or reset: _____

Set 3/4 inch Iron Pipe tagged LS 6330 as shown on attached plat. Set lath and wood ginnies along northerly property line.

SURVEYOR'S STATEMENT

This Corner Record was prepared by me or under my direction in conformance with the Land Surveyors' Act on _____ October 10, 2008

Signed *R. Wayne Davis* L.S. or R.C.E. Number _____ L.S. 6330



COUNTY SURVEYOR'S STATEMENT

This Corner Record was received OCTOBER 31, 2008

and examined and filed DECEMBER 1, 2008

Signed *[Signature]* Title COUNTY SURVEYOR



County Surveyor's Comment _____

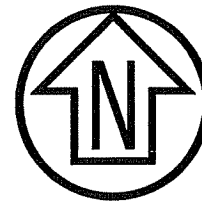

Graphic Scale (in feet)

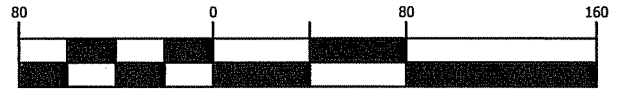

1 inch = 80 ft.

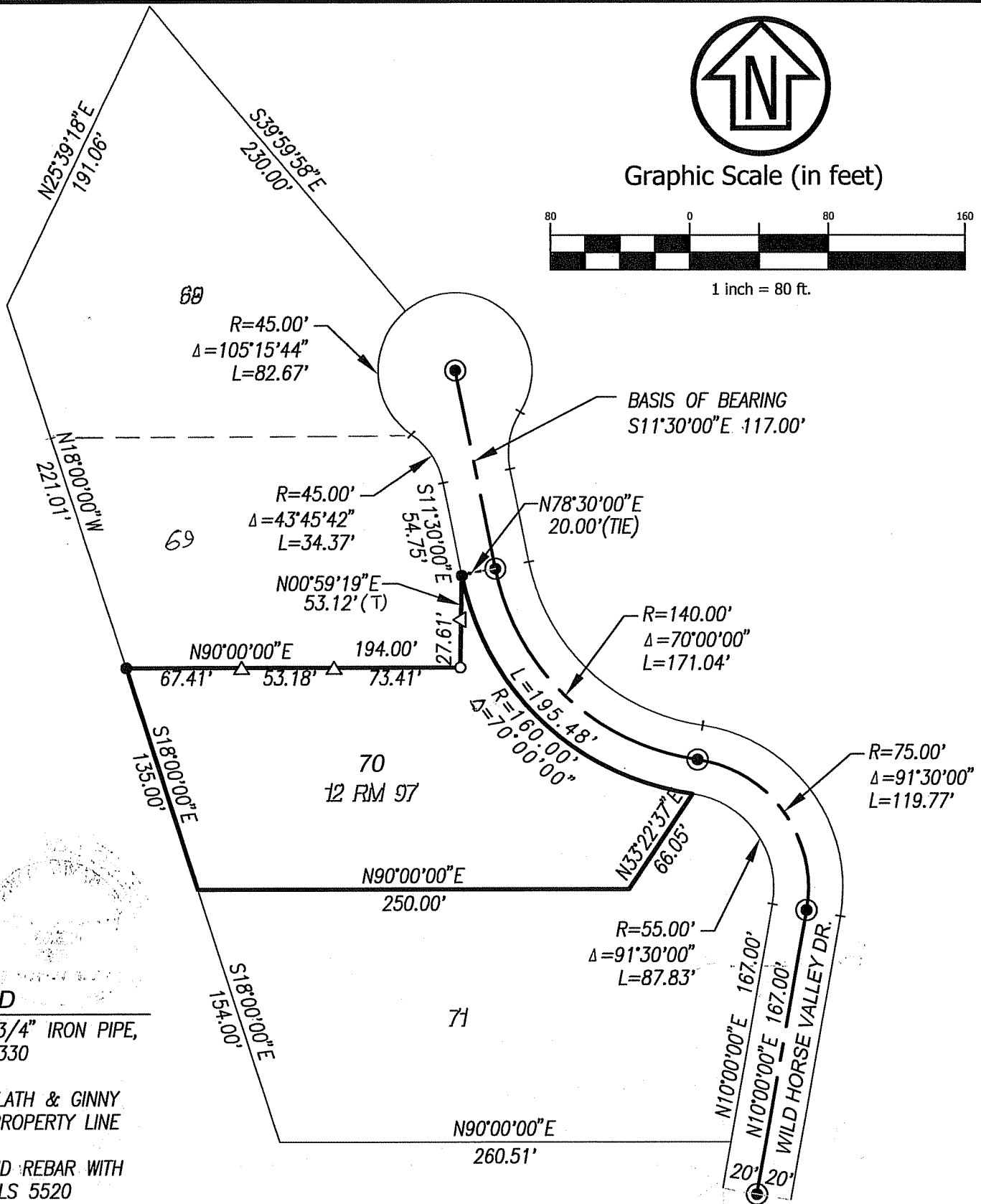

LEGEND

- SET 3/4" IRON PIPE, LS 6330
- △ SET LATH & GINNY ON PROPERTY LINE
- FOUND REBAR WITH CAP LS 5520

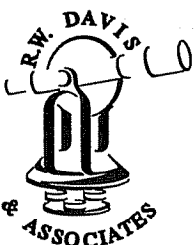

R.W. DAVIS & ASSOCIATES
LAND SURVEYORS

45 LEVERONI COURT
Novato CA 94949
L.S. 6330

Tel. (415) 883-9099
Fax (415) 883-2016

Rev.	Date: 08/11/08
Job No. 313-001	Scale: 1"=80'

165 WILD HORSE VALLEY DRIVE
APN 146-241-10

NOVATO MARIN COUNTY CALIFORNIA