

SHT. 1 of 2
 A.P. #146-222-13

CORNER RECORD

COUNTY OF MARIN T. _____ R. _____ MERIDIAN CALIFORNIA
 CORNER TYPE: GOVT. CORNER MEANDER RANCHO CONTROL OTHER
 CORNER IDENTIFICATION -- DATE OF VISIT _____ 19____

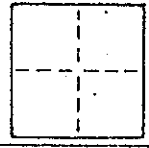

CORNER -- LEFT AS FOUND FOUND AND TAGGED REESTABLISHED OBLITERATED CORNER REBUILT

PHYSICAL DESCRIPTION OF CORNER FOUND; EVIDENCE AND METHOD USED TO IDENTIFY OR REESTABLISH
 Set a 2" x 2" redwood hub with brass tag embossed "LS 3775" at ground level 0.7' vertically above a lead plug with brass nail embossed "LS 3775" set in buried concrete at the westerly terminus of the course "N 77°30'00" W 65.91'" of lot 83, "Map of Wild Horse Valley" filed in book 12 of Maps at page 97, Marin County Records.

PHYSICAL DESCRIPTION OF MONUMENTS REBUILT OR PERPETUATED

As shown
 AP No. 146-222-13
 Wilsey LG 357

CALIFORNIA COORDINATE SYSTEM ORDER: FIRST SECOND THIRD
 STATIONS USED: NGS (USC & GS) STATE COUNTY OTHER STATION _____ STATION _____
 ZONE _____ ELEVATION _____ NORTHINGS (Y) _____ EASTINGS (X) _____

SKETCH: (Include reference tie or witness points, remarks and topo of area)

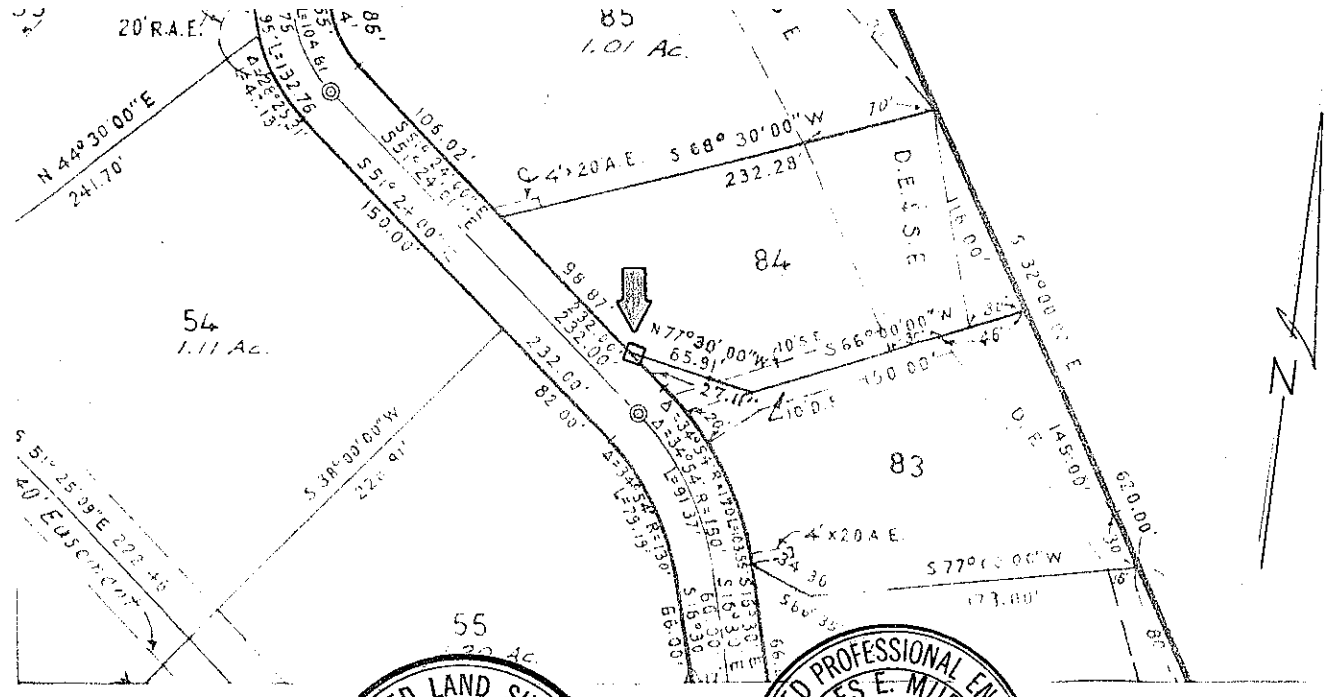

SURVEYOR'S CERTIFICATE
 THIS CORNER RECORD WAS PREPARED BY JOSEPH GRIPPI UNDER MY DIRECTION IN CONFORMANCE WITH THE LAND SURVEYORS ACT ON 1/14 No. 3775 1987
 SIGNED: [Signature]
 L.S. or R.C.E. STATE OF CALIFORNIA
 EXPIRES 12/31/97



COUNTY SURVEYOR'S CERTIFICATE
 THE CORNER RECORD WAS RECEIVED _____ 19____ AND EXAMINED AND FILED 7-20 1987
 BY Charles E. Murphy TITLE: Rep. Co. Surv
 No. _____
 STATEMENT ON BACK OF SHEET YES NO

CORNER RECORD

COUNTY OF MARIN T. _____ R. _____ MERIDIAN _____ CALIFORNIA

CORNER TYPE: GOV'T. CORNER MEANDER RANCHO CONTROL OTHER

CORNER IDENTIFICATION — DATE OF VISIT _____ 19__

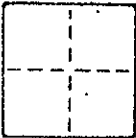

CORNER — LEFT AS FOUND FOUND AND TAGGED REESTABLISHED ORBLITERATED CORNER REBUILT

PHYSICAL DESCRIPTION OF CORNER FOUND; EVIDENCE AND METHOD USED TO IDENTIFY OR REESTABLISH
 Set a 3/4" iron pipe with plastic plug embossed "LS 3775" at the easterly terminus of the course "N 77°30'00" W 65.91'" of lot 83, "Map of Wild Horse Valley" filed in book 12 of Maps at page 97, Marin County Records.

PHYSICAL DESCRIPTION OF MONUMENTS REBUILT OR PERPETUATED

As shown

AP No. 146-222-13

Wilsey LG 357

CALIFORNIA COORDINATE SYSTEM ORDER: FIRST SECOND THIRD

STATIONS USED: NGS (USC & GS) STATE COUNTY OTHER STATION _____ STATION _____

ZONE _____ ELEVATION _____ NORTHINGS (Y) _____ EASTINGS (X) _____

SKETCH: (Include reference tie or witness points, remarks and topo of area)

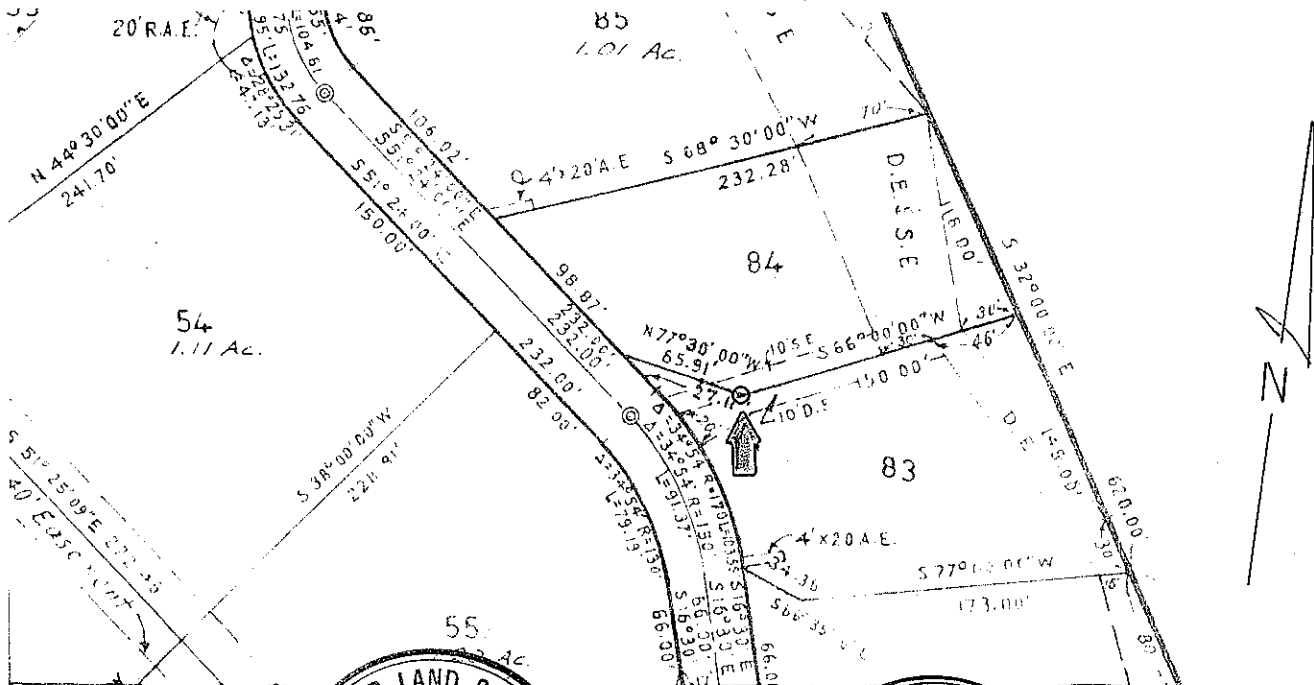

THIS CORNER RECORD WAS PREPARED BY JOSEPH GRIPPI OR UNDER MY DIRECTION IN CONFORMANCE WITH THE LAND SURVEYORS ACT ON 1/14 No. 3775

SIGNED: [Signature]
 L.S. or R.C.E. [Signature]
 OF CALIFORNIA
 EXPIRES 12-31-85

REGISTERED PROFESSIONAL SURVEYOR'S CERTIFICATE
 CHARLES E. MURPHY
 THE CORNER RECORD WAS RECEIVED AND EXAMINED FILED 2-20 1987
 No. 18652 BY [Signature]
 Exp. 6-30-89 TITLE Rep. Co. Survey
 DOCUMENT No. _____
 STATE OF CALIFORNIA
 BACK OF SHEET

YES NO