

CORNER RECORD

SHEET 1 OF 1

COUNTY OF MARIN T. _____ R. _____ MERIDIAN _____ CALIFORNIA

CORNER TYPE: GOVT. CORNER MEANDER RANCHO CONTROL OTHER

CORNER IDENTIFICATION — DATE OF VISIT _____ 19____

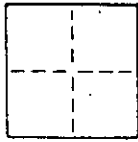

N/A

CORNER — LEFT AS FOUND FOUND AND TAGGED REESTABLISHED OBLITERATED CORNER REBUILT

PHYSICAL DESCRIPTION OF CORNER FOUND; EVIDENCE AND METHOD USED TO IDENTIFY OR REESTABLISH

N/A

PHYSICAL DESCRIPTION OF MONUMENTS REBUILT OR PERPETUATED

SET N.W. CORNER OF LOT 2 OF 17 RM 92, MAP OF SYL-DOR ESTATES

CALIFORNIA COORDINATE SYSTEM ORDER: FIRST SECOND THIRD N/A
STATIONS USED: NGS (USC & GS) STATE COUNTY OTHER STATION _____ STATION _____
ZONE _____ ELEVATION _____ NORTHINGS (Y) _____ EASTINGS (X) _____

SKETCH: (Include reference tie or witness points, remarks and topo of area)

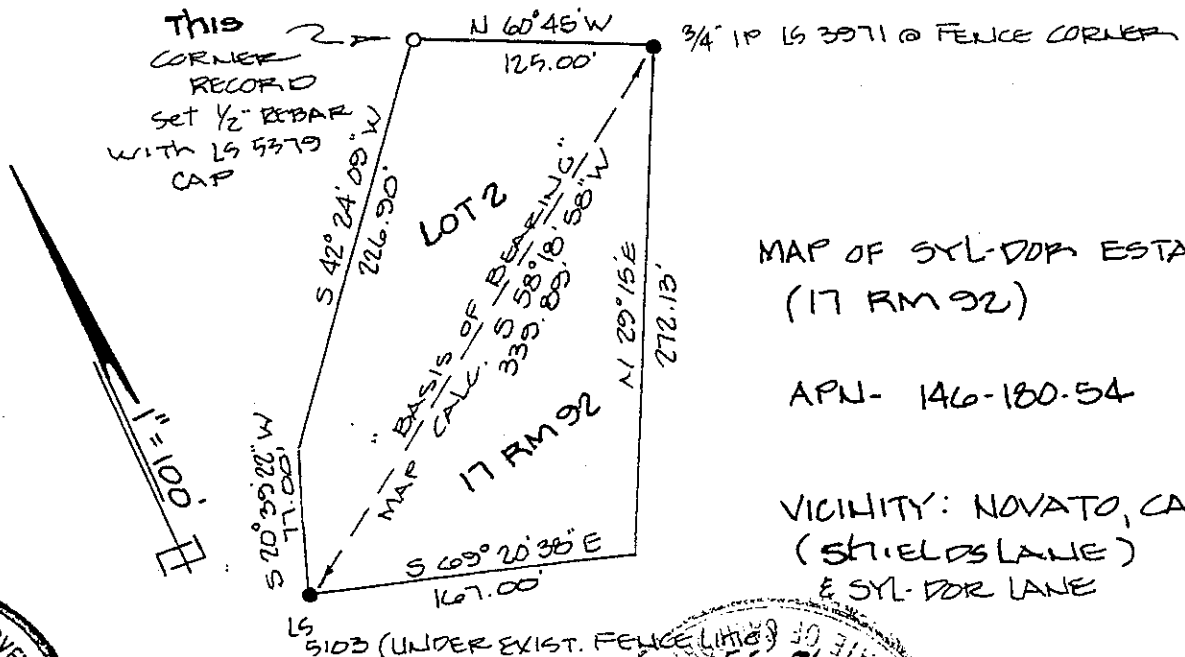

MAP OF SYL-DOR ESTATES (17 RM 92)

APN- 146-180-54

VICINITY: NOVATO, CA (SHIELDS LANE) & SYL-DOR LANE

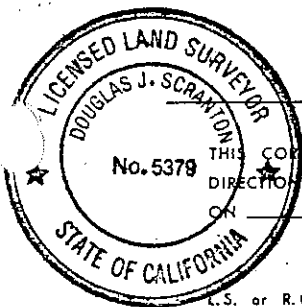

SURVEYOR'S CERTIFICATE

THIS CORNER RECORD WAS PREPARED BY ME OR UNDER MY DIRECTION IN CONFORMANCE WITH THE LAND SURVEYORS ACT

SIGNED: Douglas J. Scranton
APRIL 6 1990
C.S. or R.C.E. No.: 5379 EXP. 6/30/92

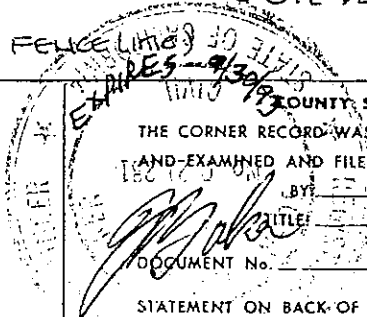

COUNTY SURVEYOR'S CERTIFICATE

THE CORNER RECORD WAS RECEIVED _____ 19____

AND EXAMINED AND FILED _____ 19____

BY _____

TITLE _____

DOCUMENT No. _____

STATEMENT ON BACK OF SHEET

YES NO

DJ SCRANTON SURVEYING 845 OLIVE AVE. SUITE 108 NOVATO, CA 94945 PHONE 871-2663

GALLINAS VILLAGE UNIT SEVEN
 Book 8 Maps, Page 36

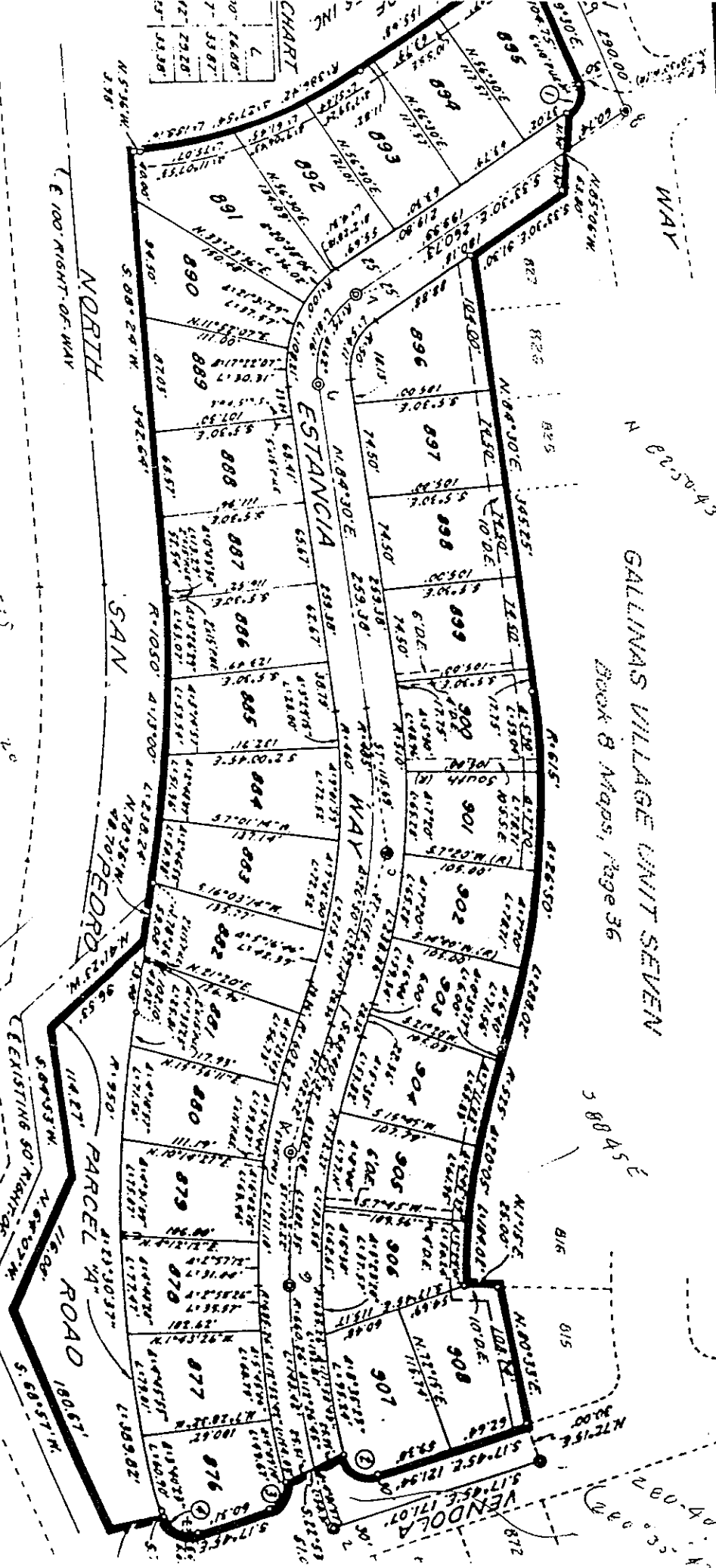

CERTIFICATE

I, the undersigned, being one of the owners of a- have same right, title or interest in and to the property described within the subdivision shown upon this map and that we are the owners of the same consent is necessary to pass a clear title to said property and we consent to the dedication of said way and subdivision as shown within the colored lines and hereby declare to public use as streets, Estancia Way and Parcel 9A. We have dedicated to public use Public Utilities Easements (P.U.E.), Drainage Easements (D.E.) and Sewer Easements (S.S.E.) as shown upon said map within said subdivisions, said easements and free from all obstructions and structures of any kind.

MARIN COUNTY BOARD OF SUPERVISORS CERTIFICATE

The Board of Supervisors of the County of Marin, State of California, meeting held on the 12 day of October 1969, has examined together with accompanying reports thereof of the County Surveyor, and the said Board of Supervisors by Resolution No. 10 at the meeting aforesaid approved this map & accepted the offer of use Estancia Way & Parcel 9A and rejected the offer of dedication of use Estancia Way & Parcel 9A and Sanitary Sewer Easements (S.S.E.) (P.U.E.). Drainage Easements (D.E.) and the said Board of Supervisors has a IN WITNESS WHEREOF, the said Board of Supervisors has caused to be executed by its chairman and the County Clerk and its seal to

GENETIA LAND CORPORATION
[Signature]

Signer *[Signature]* Board of Supervisors, Marin County, CA
 11 *[Signature]*