

CORNER RECORD

Document Number APN 146-130-43
City of NOVATO County of MARIN, California

Brief Legal Description LOT 9 MAP OF WINDEMERE (21 MAPS 1) M.C.R.

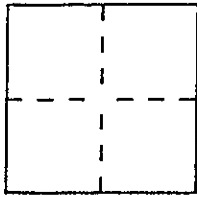

CORNER TYPE

COORDINATES (Optional)

Government Corner Control
Meander Property
Rancho Other
Date of Survey _____

N. _____
E. _____
Zone _____ Datum _____
Elev. _____

Corner — Left as found Found and tagged Established Reestablished Rebuilt

Identification and type of corner found: Evidence used to identify or procedure used to establish or reestablish the corner:
Reestablish the NORTHEASTERLY CORNER OF LOT 9, 21 MAPS 1, FROM EXISTING CORNER POINTS OF SAME SAID LOT ALONG THE SOUTHERLY LINE OF SAID LOT AS SHOWN PER DIAGRAM ON PAGE TWO

A description of the physical condition of the monument as found and as set or reset:
set 1/2" rebar with "PLS 5379 embossed in top of cap AFFIXED TO TOP OF REBAR SCRANTON"

SURVEYOR'S STATEMENT

This Corner Record was prepared by me or under my direction in conformance with the Land Surveyors' Act on AUGUST 10th 19 95.

Signed Douglas J. Scranton L.S. or R.C.E. Number PLS 5379
renewal 6-30-96

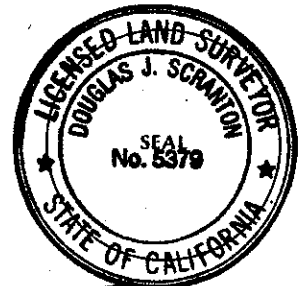

COUNTY SURVEYOR'S STATEMENT

This Corner Record was received 9-28 19 95 and examined and filed 9-29 19 95.

Signed [Signature] Title DES

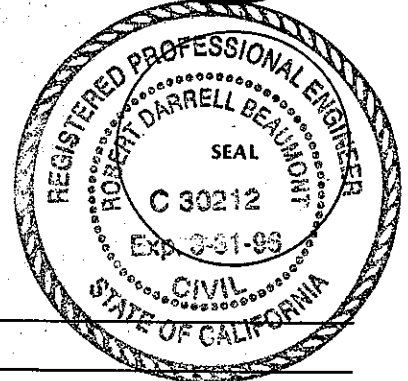

County Surveyor's Comment _____

PREPARED BY DJ SCRANTON SURVEYING 845 OLIVE AVE. SUITE 208 NOVATO, CA

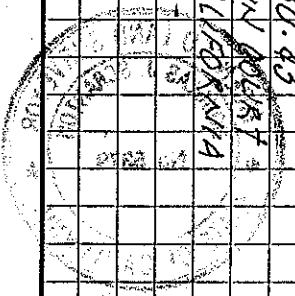
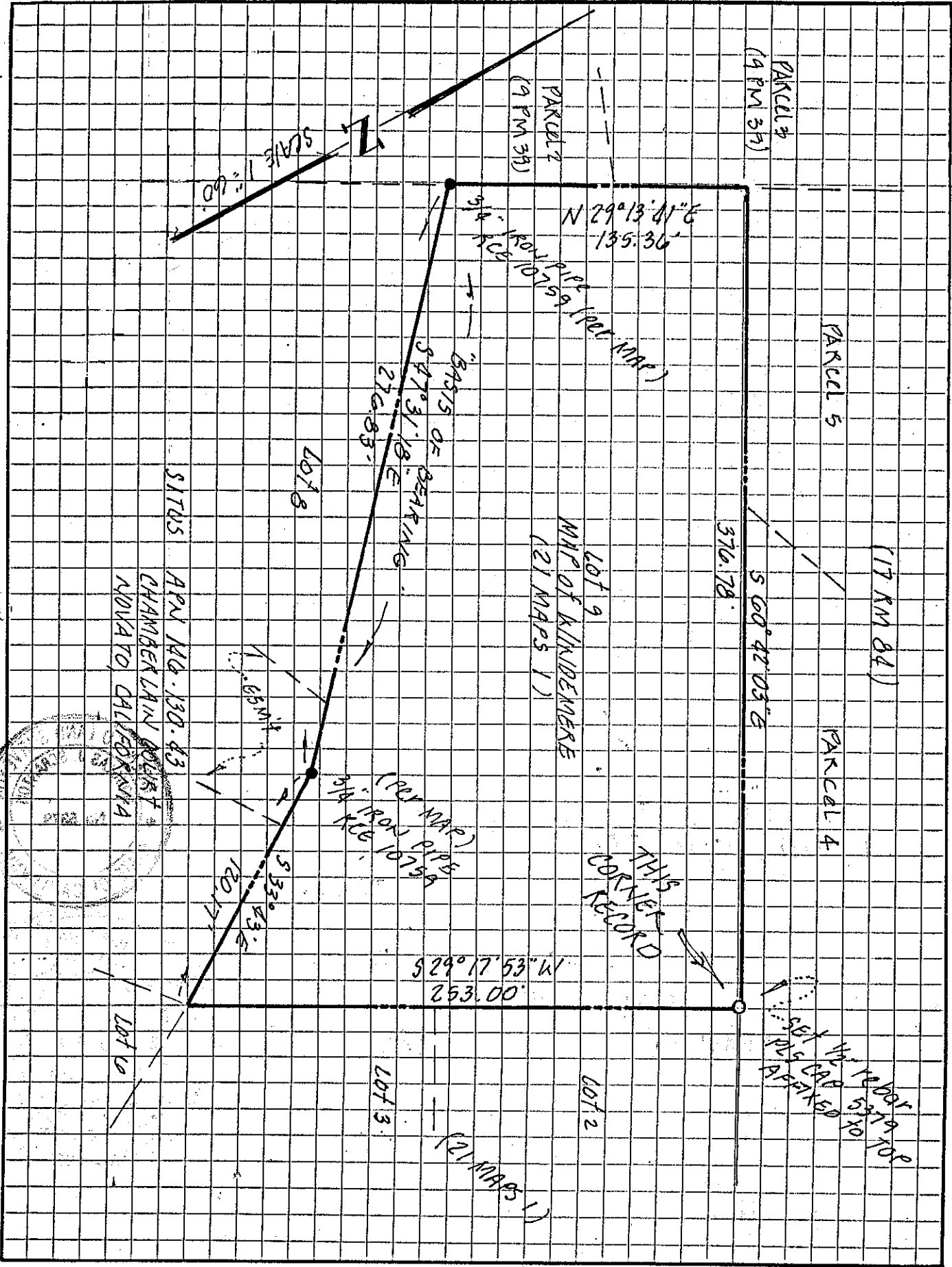

SITUS APR. 14. 130. 43
 CHAMBERLAIN ROBERT
 NOVATO, CALIFORNIA

PARCEL 3
 (9 PM 37)

PARCEL 2
 (9 PM 38)

PARCEL 5

(17 RM 84)

PARCEL 4

LOT 9
 MAP OF KILBENBERG
 (21 MAPS 1)

THIS
 CORNER
 RECORD

SET THE REBAR
 5379
 10
 TOP

S 29° 17' 53" W
 253.00'

N 29° 13' 41" E
 135.36'

"BASIS OF BEARING"
 S 47° 31' 18" E
 276.83'

(PER MAP)
 5/4" IRON PIPE
 ACC 10759

S 33° 43' E
 180.17'

SCALE 1" = 60'

(21 MAPS 1)