

CORNER RECORD

Document Number A.P. # 146-110-75

City of NOVATO

County of MARIN, California

Brief Legal Description PARCEL 'B' ~ 14 PM 25

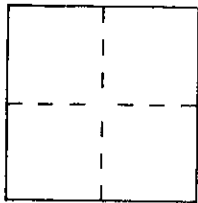

CORNER TYPE

Government Corner Control
 Meander Property
 Rancho Other
 Date of Survey 1-14-97

COORDINATES (Optional)

N. _____
 E. _____
 Zone _____ Datum _____
 Elev. _____

Corner — Left as found Found and tagged Established Reestablished Rebuilt

Identification and type of corner found: Evidence used to identify or procedure used to establish or reestablish the corner:
FND. 3/4" I.P. TAGGED RE 17562 AT NORTHEAST CORNER OF PARCEL 'B'
AND HUB AND TAG RE 11602 NEAR THE MOST NORTHERLY CORNER
OF THE LANDS OF BUTTER AS SHOWN ON 14 PM 25.

A description of the physical condition of the monument as found and as set or reset: SET 3/4" IRON
PIPES, TAGGED PLS 5296 AS SHOWN ON REVERSE.

AP # 146-110-75

SURVEYOR'S STATEMENT

This Corner Record was prepared by me or under my direction in conformance with
 the Land Surveyors' Act of JANUARY 20, 1997.

Signed [Signature] L.S. or R.C.E. Number P.L.S. 5296

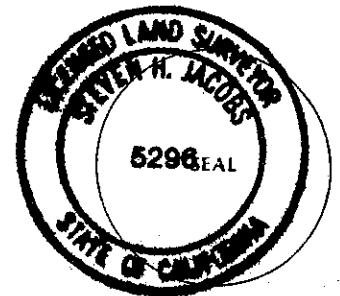

COUNTY SURVEYOR'S STATEMENT

This Corner Record was received 2-11 1997 and examined

and filed 2-11 1997.

Signed [Signature] Title DCS



County Surveyor's Comment _____

SEE 14 PM 25

NOTE: FOUND HUB & TAG
(ILLEGIBLE) 1' BELOW
GRADE IN IMMEDIATE
VICINITY OF CALCULATED
POSITION.



N 64° 45' W
30.06

CANYON
ROAD

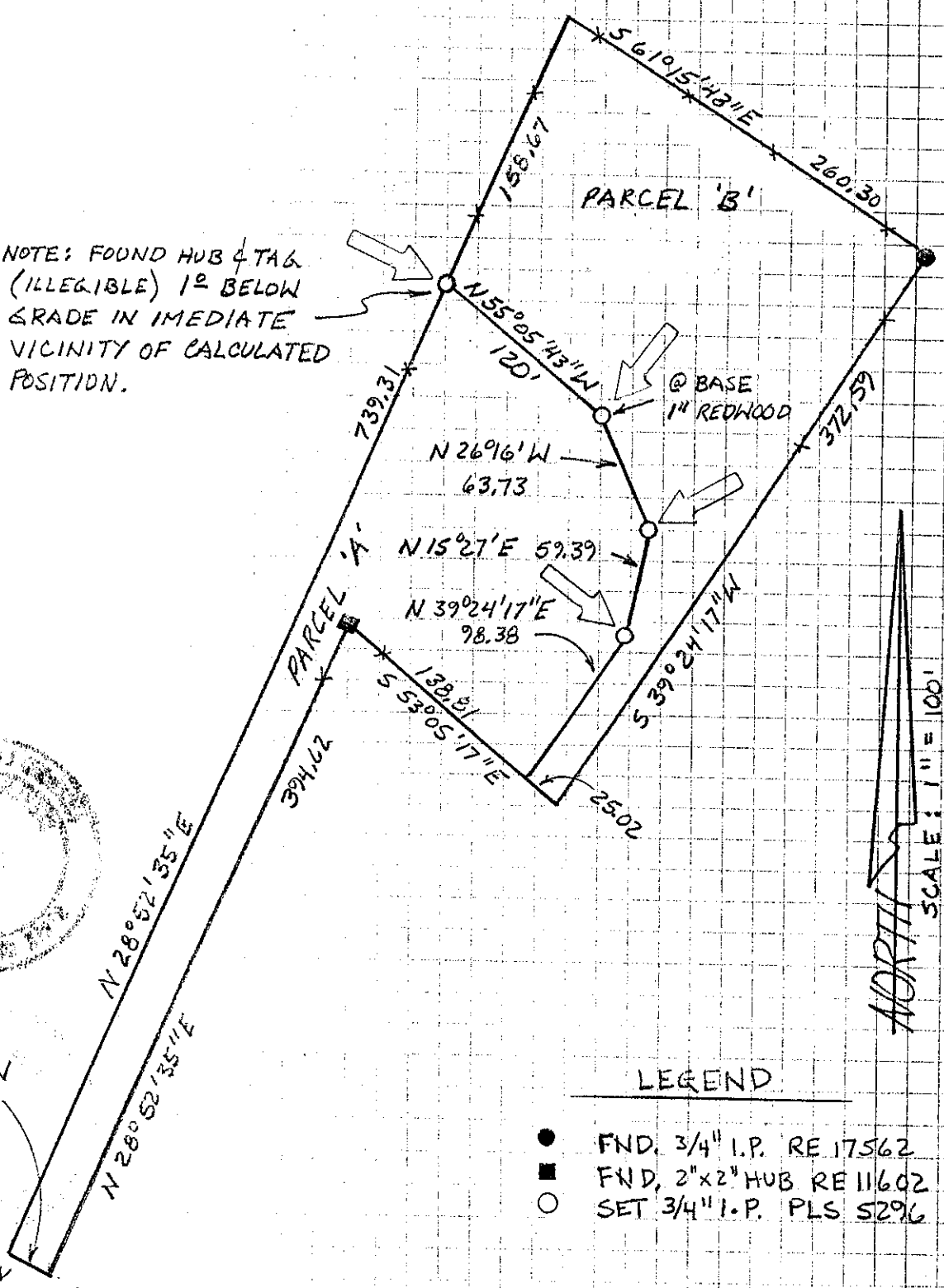

LEGEND

- FND. 3/4" I.P. RE 17562
- FND. 2"x2" HUB RE 11602
- SET 3/4" I.P. PLS 5296

NORTH
SCALE: 1" = 100'

PREPARED BY:
JACOBS LAND SURVEYING
UN 96-616-M