

RECEIVED

JUL 03 1986

A.P.#146-040-46

Marin County Public Works

CORNER RECORD

COUNTY OF MARIN T. R. MERIDIAN CALIFORNIA
CORNER TYPE: GOV'T. CORNER MEANDER RANCHO CONTROL OTHER
CORNER IDENTIFICATION - DATE OF VISIT 19

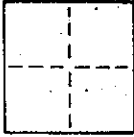

N/A = NOT APPLICABLE TO THIS CORNER RECORD

CORNER - LEFT AS FOUND FOUND AND TAGGED REESTABLISHED OBLITERATED CORNER REBUILT

PHYSICAL DESCRIPTION OF CORNER FOUND; EVIDENCE AND METHOD USED TO IDENTIFY OR REESTABLISH (N/A)

THE PURPOSE OF THIS CORNER RECORD IS TO IDENTIFY PIPE SET ON LOT LINE OF LOT 2 OF 22 PM 2. SAID PIPE SET WAS 3/4" I.P. W/ LS TAG 5379 AS SHOWN ON THE DRAWING SET FORTH BELOW. PIPE SET ON COURSE BEARING N 60° 45' W, 34.61' FROM THE SOUTHWEST CORNER OF SAID LOT 2 OF 22 PM 2.

PHYSICAL DESCRIPTION OF MONUMENTS, REBUILT OR PERPETUATED (N/A)

THE REFERENCES FOR THIS SURVEY ARE 9 PM 30 & 22 PM 2. THE MONUMENTS HELD FOR THIS CORNER RECORD ARE SHOWN PER THE DRAWING BELOW. CORNERS HELD WERE ORIGINALLY SET PER 9 PM 30 & WERE ALSO HELD ON 22 PM 2.

AP#146-040-46

CALIFORNIA COORDINATE SYSTEM ORDER: FIRST SECOND THIRD
STATIONS USED: NGS (USC & GS) STATE COUNTY OTHER STATION
ZONE ELEVATION NORTHINGS (Y) EASTINGS (X)

SKETCH: (Include reference tie or witness points, remarks and topo of area)

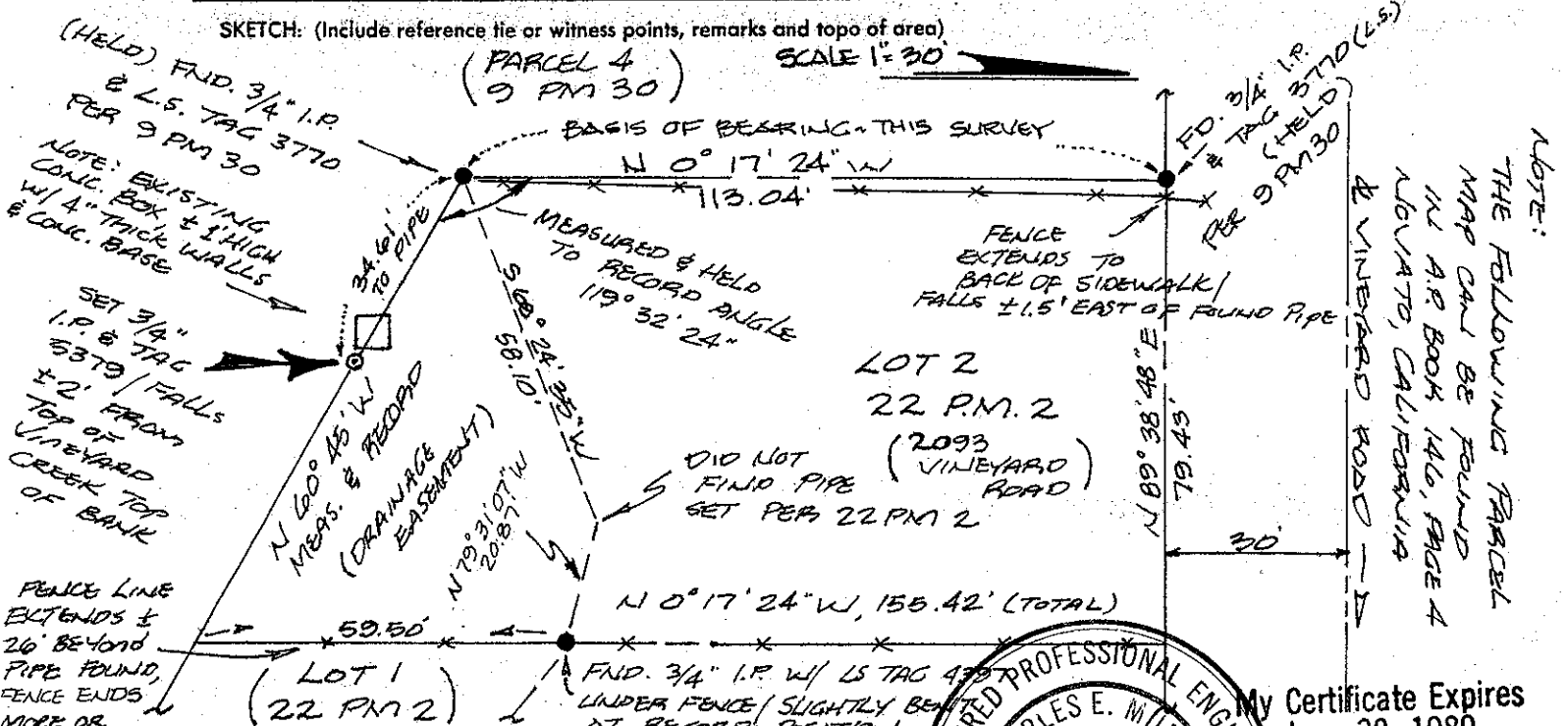

SURVEYOR'S CERTIFICATE
THIS CORNER RECORD WAS PREPARED BY UNDER MY DIRECTION IN CONFORMANCE WITH THE SURVEYORS ACT ON JULY 2 1986

SIGNED: [Signature]
L.S. or R.C.E. No.: 15 5379

REGISTERED PROFESSIONAL ENGINEER
CHARLES E. MURPHY
COUNTY SURVEYOR'S CERTIFICATE
THE CORNER RECORD WAS RECEIVED AND EXAMINED AND FILED July 3 1986
BY [Signature]
TITLE: Deputy County Surveyor
CIVIL
STATE OF CALIFORNIA
My Certificate Expires June 30, 1989

DESCRIPTION & PURPOSE OF THIS CORNER RECORD

NOTE: THE FOLLOWING PARCEL MAP CAN BE FOUND IN A.P. BOOK 146, PAGE 4 ALVATO, CALIFORNIA & VINEYARD ROAD