

CORNER RECORD

sheet 1 of 1

COUNTY OF MARIN T. _____ R. _____ MERIDIAN CALIFORNIA
CORNER TYPE: GOVT. CORNER MEANDER RANCHO CONTROL OTHER
CORNER IDENTIFICATION - DATE OF VISIT _____ 19____



N/A

CORNER - LEFT AS FOUND FOUND AND TAGGED REESTABLISHED OBLITERATED CORNER REBUILT

PHYSICAL DESCRIPTION OF CORNER FOUND; EVIDENCE AND METHOD USED TO IDENTIFY OR REESTABLISH

N/A

PHYSICAL DESCRIPTION OF MONUMENTS, REBUILT OR PERPETUATED

set 1/2" rebar with LS 5379 Cap @ the Roadway ESM + line on the most southerly Lot Line of Parcel 5, 13 PM 37, as shown below

CALIFORNIA COORDINATE SYSTEM ORDER: FIRST SECOND THIRD
STATIONS USED: NGS (USC & GS) STATE COUNTY OTHER STATION _____ STATION _____
ZONE _____ ELEVATION _____ NORTHINGS (Y) _____ EASTINGS (X) _____

SKETCH: (Include reference tie or witness points, remarks and topo of area)

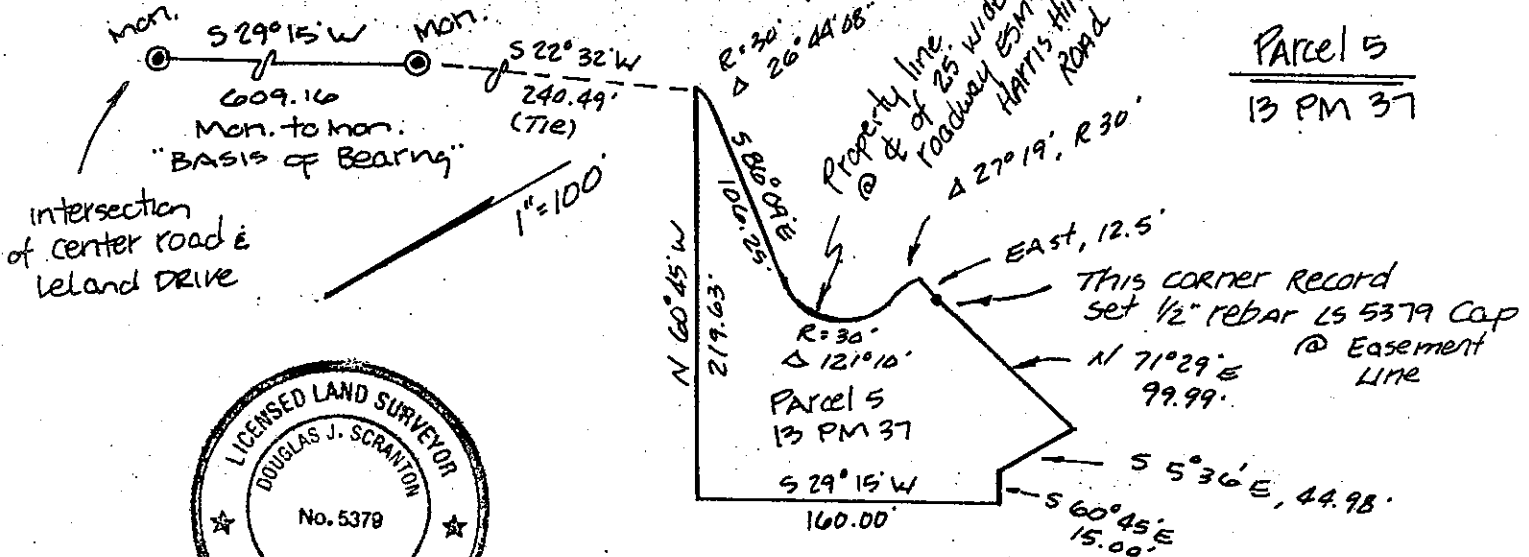

DJ SCRANTON SURVEYING
845 OLIVE AVE. #208
NOVATO, CA 94945

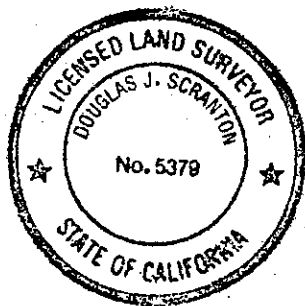

SURVEYOR'S CERTIFICATE

THIS CORNER RECORD WAS PREPARED BY ME OR UNDER MY DIRECTION IN CONFORMANCE WITH THE LAND SURVEYORS ACT ON MARCH 29 1997

SIGNED: Douglas J. Scranton

L.S. or R.C.E. No.: LS 5379

SEAL

COUNTY SURVEYOR PROFESSIONAL ENGINEER

THE CORNER RECORD WAS REVIEWED AND EXAMINED AND FILED

BY: _____

TITLE: _____

DOCUMENT No. _____

STATEMENT ON BACK OF SHEET

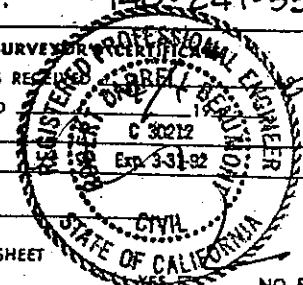

NO