

CORNER RECORD

Document Number A.P.# 140-031-64

City of NOVATO

County of MARIN, California

Brief Legal Description PORTION OF LOT 58, VOLUME 3 OF MAPS, AT PAGE 36, MARIN CO. RECORDS ENTITLED "MAP OF SUBDIVISION A & B OF THE NOVATO RANCH, MARIN COUNTY, CALIFORNIA, OWNED BY THE NOVATO LAND COMPANY"

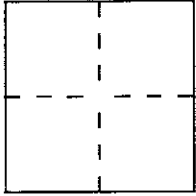

CORNER TYPE

Government Corner Control
Meander Property
Rancho Other
Date of Survey 3/15/87

COORDINATES (Optional)

N. _____
E. _____
Zone _____ Datum _____
Elev. _____

Corner — Left as found Found and tagged Established Reestablished Rebuilt

Identification and type of corner found: Evidence used to identify or procedure used to establish or reestablish the corner:

FOUND STREET MONUMENTS AS DESCRIBED ON RECORD OF SURVEY IN BOOK 10 OF SURVEYS AT PAGE 41, SHEET 11 OF 27 (O.S. 10-41). SET NORTHEAST, NORTHWEST, SOUTHEAST & SOUTHWEST CORNERS BASED ON RECORD BEARINGS & DISTANCES

A description of the physical condition of the monument as found and as set or reset: SEE SKETCH, PAGE 2 OF 2

SURVEYOR'S STATEMENT

This Corner Record was prepared by me or under my direction in conformance with the Land Surveyors' Act on MAY 23 1995.

Signed Arthur J. Lang L.S. or R.C.E. Number PCE 12247



COUNTY SURVEYOR'S STATEMENT

This Corner Record was received 6-21 1995 and examined and filed 6-21 1995.

Signed Robert Darrell Beaumont Title DCS



County Surveyor's Comment _____

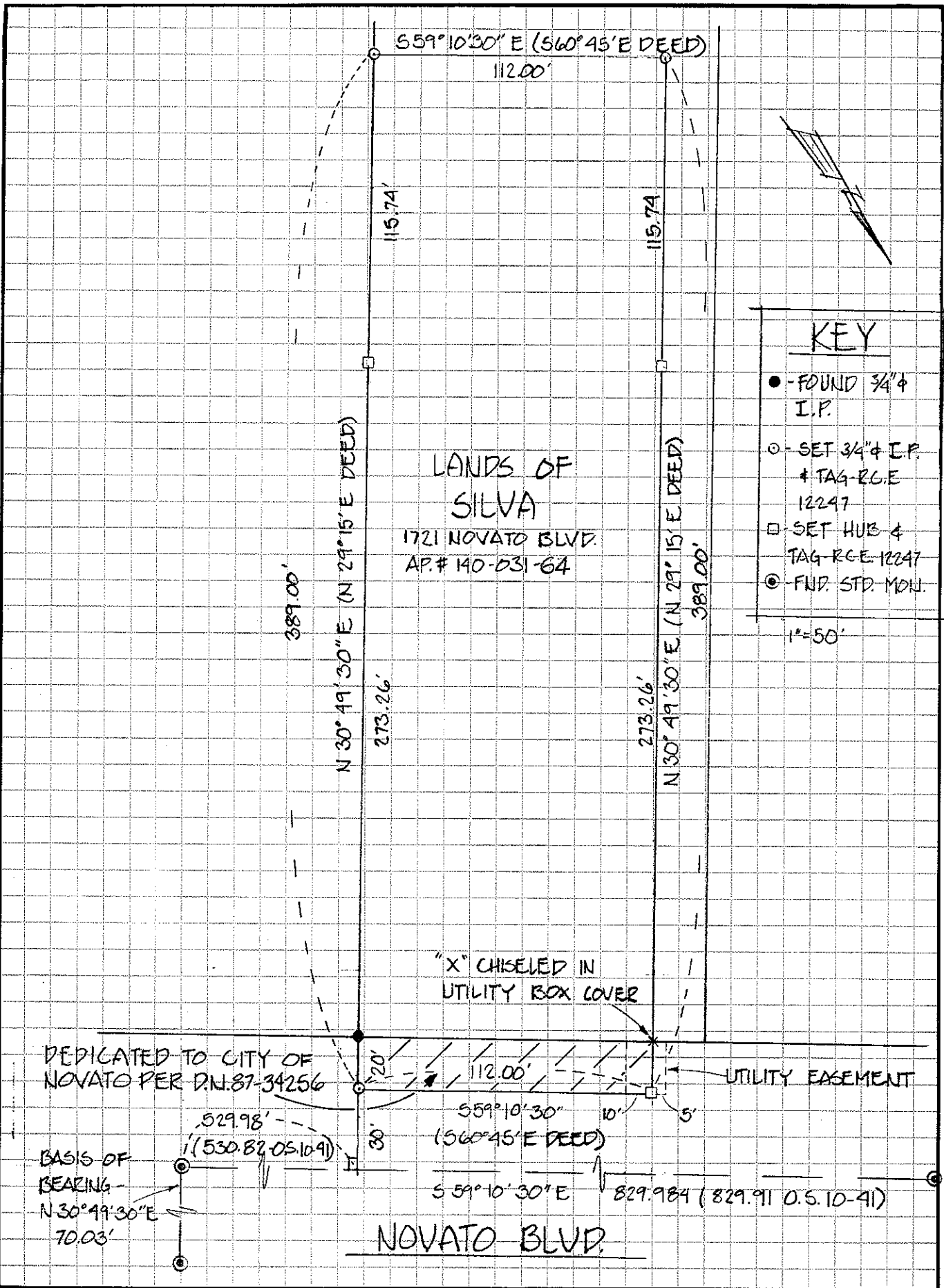

KEY

- - FOUND 3/4" I.P.
- - SET 3/4" I.P. # TAG-R.G.E. 12247
- - SET HUB & TAG-R.G.E. 12247
- ⊙ - FND. STD. MON.

1" = 50'