

# CORNER RECORD

Document Number A.P. 140-031-24  
City of NOVATO County of MARIN, California

Brief Legal Description LOT 31 OF "ORCHARD PARK UNIT 4", 9 R.M. 69

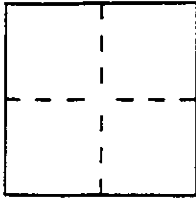

### CORNER TYPE

- Government Corner
- Meander
- Rancho
- Date of Survey \_\_\_\_\_
- Control
- Property
- Other

### COORDINATES (Optional)

N. \_\_\_\_\_  
 E. \_\_\_\_\_  
 Zone \_\_\_\_\_ Datum \_\_\_\_\_  
 Elev. \_\_\_\_\_

Corner — Left as found  Found and tagged  Established  Reestablished  Rebuilt

Identification and type of corner found: Evidence used to identify or procedure used to establish or reestablish the corner:  
 \_\_\_\_\_  
 \_\_\_\_\_  
 \_\_\_\_\_

A description of the physical condition of the monument as found and as set or reset: SET 3/4" IRON PIPE w/ TAG R.C.E. 18221 FOR THE SOUTHWEST LOT CORNER AS SHOWN ON "MAP OF ORCHARD PARK, UNIT FOUR", VOLUME 9 OF MAPS, AT PAGE 69, MARIN COUNTY RECORDS.

### SURVEYOR'S STATEMENT

This Corner Record was prepared by me or under my direction in conformance with the Land Surveyors' Act on SEPTEMBER 20 1993.  
 Signed [Signature] L.S. or R.C.E. Number 18221

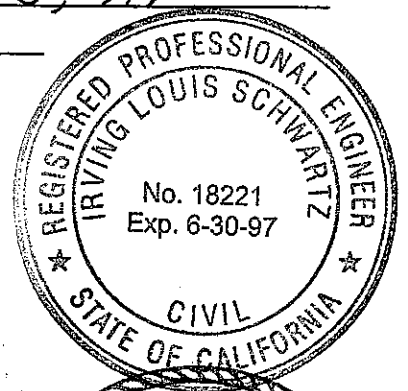

### COUNTY SURVEYOR'S STATEMENT

This Corner Record was received 9-24 1993 and examined and filed 9-24 1993.  
 Signed [Signature] Title [Signature]

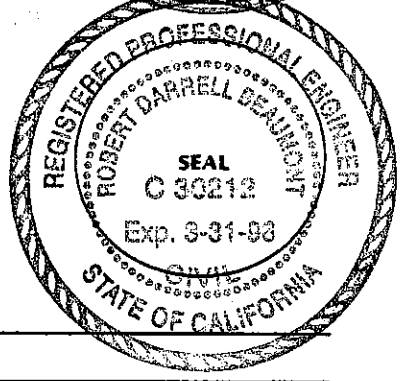

County Surveyor's Comment \_\_\_\_\_  
 \_\_\_\_\_  
 \_\_\_\_\_

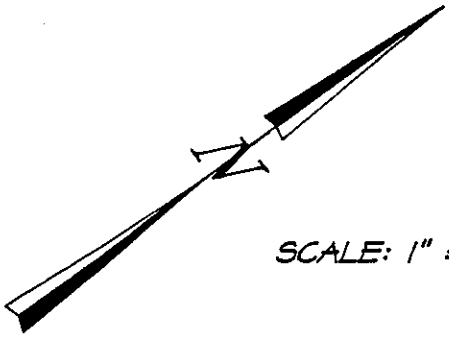

SCALE: 1" = 40'

LOT 20

LOT 32

SET 3/4" IRON PIPE TAGGED R.C.E. 18221

PARCEL "A"

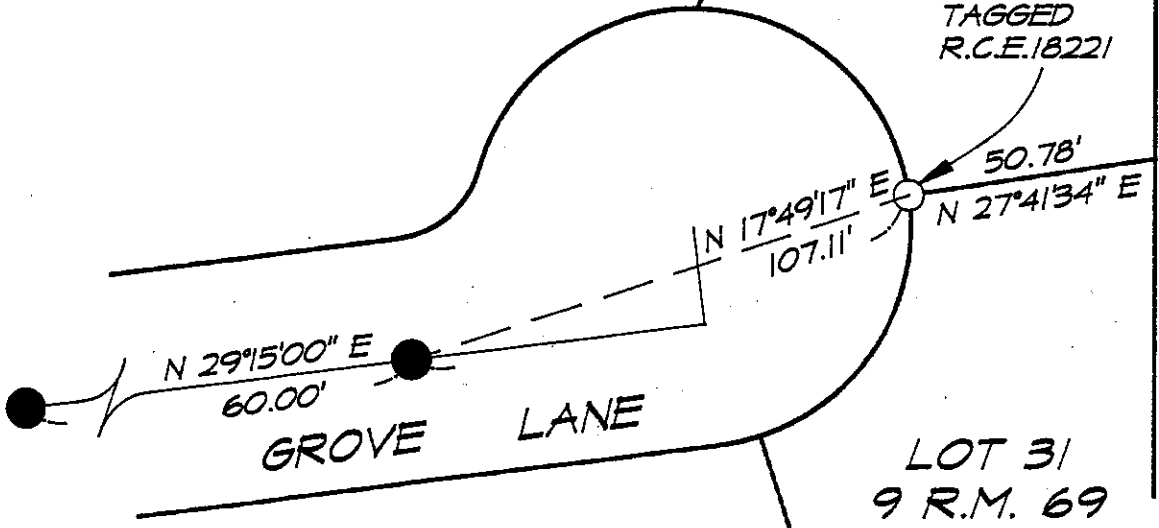

N 29°15'00" E

60.00'

GROVE LANE

N 17°49'17" E  
107.11'

50.78'

N 27°41'34" E

LOT 31  
9 R.M. 69

S 53°43'20" E  
189.01'

S 71°45'40" E  
143.47'

8 R.M. 13  
LOT 16

36.63'

N 29°15'00" E

LEGEND

- FOUND STANDARD STREET MONUMENT
- SET 3/4" IRON PIPE TAGGED R.C.E. 18221

A.P.N. 140-031-24  
 DATA DSK: 21  
 DWG. FILE: 6333CR  
 DWG. DSK: 106  
 J.N. 6333