

CORNER RECORD

Document Number A.P.N. 132-091-10
City of Novato County of Marin, California

Brief Legal Description Lot 10 Vineyard Estates 13 RM 34

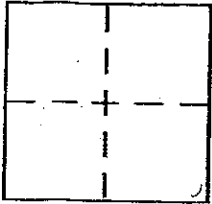

CORNER TYPE

Government Corner Control
Meander Property
Rancho Other
Date of Survey _____

COORDINATES (Optional)

N. _____
E. _____
Zone _____ NAD27 NAD83
NAD83 Epoch _____
Elev. _____
Vert. Datum: NGVD29 NAVD88
Meas. Units: Metric Imperial

Corner - Left as found Found and tagged Established Reestablished Rebuilt

Identification and type of corner found: Evidence used to identify or procedure used to establish or reestablish the corner:
Found standard street monuments on the centerline of Linda Court
and 3/4" iron pipe and tag "LS 3770" at the northeast corner
of Lot 10.

A description of the physical condition of the monument as found and as set or reset:
Set 3/4" iron pipe and tag "RCE 18221" at the northwest corner
of Lot 10.

SURVEYOR'S STATEMENT

This Corner Record was prepared by me or under my direction in conformance with
the Land Surveyor's Act on JUNE 11, 2002

Signed [Signature] P.L.S. or R.C.E. No. 18221

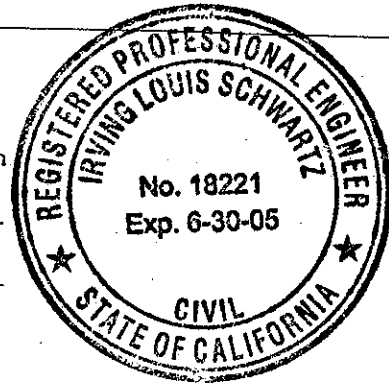

COUNTY SURVEYOR'S STATEMENT

This Corner Record was received JUNE 13, 2002

and examined and filed JULY 2, 2002

Signed [Signature] P.L.S. or R.C.E. No. 7128

Title DEPUTY

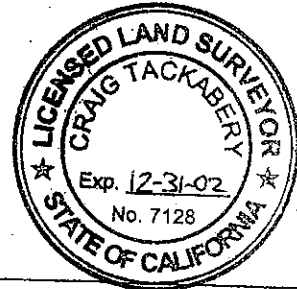

County Surveyor's Comment _____

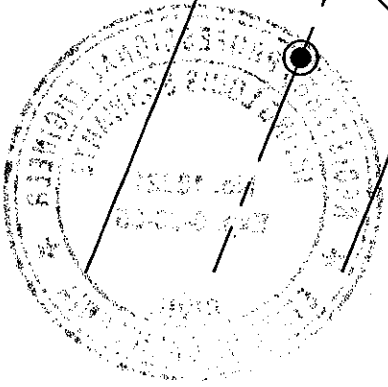
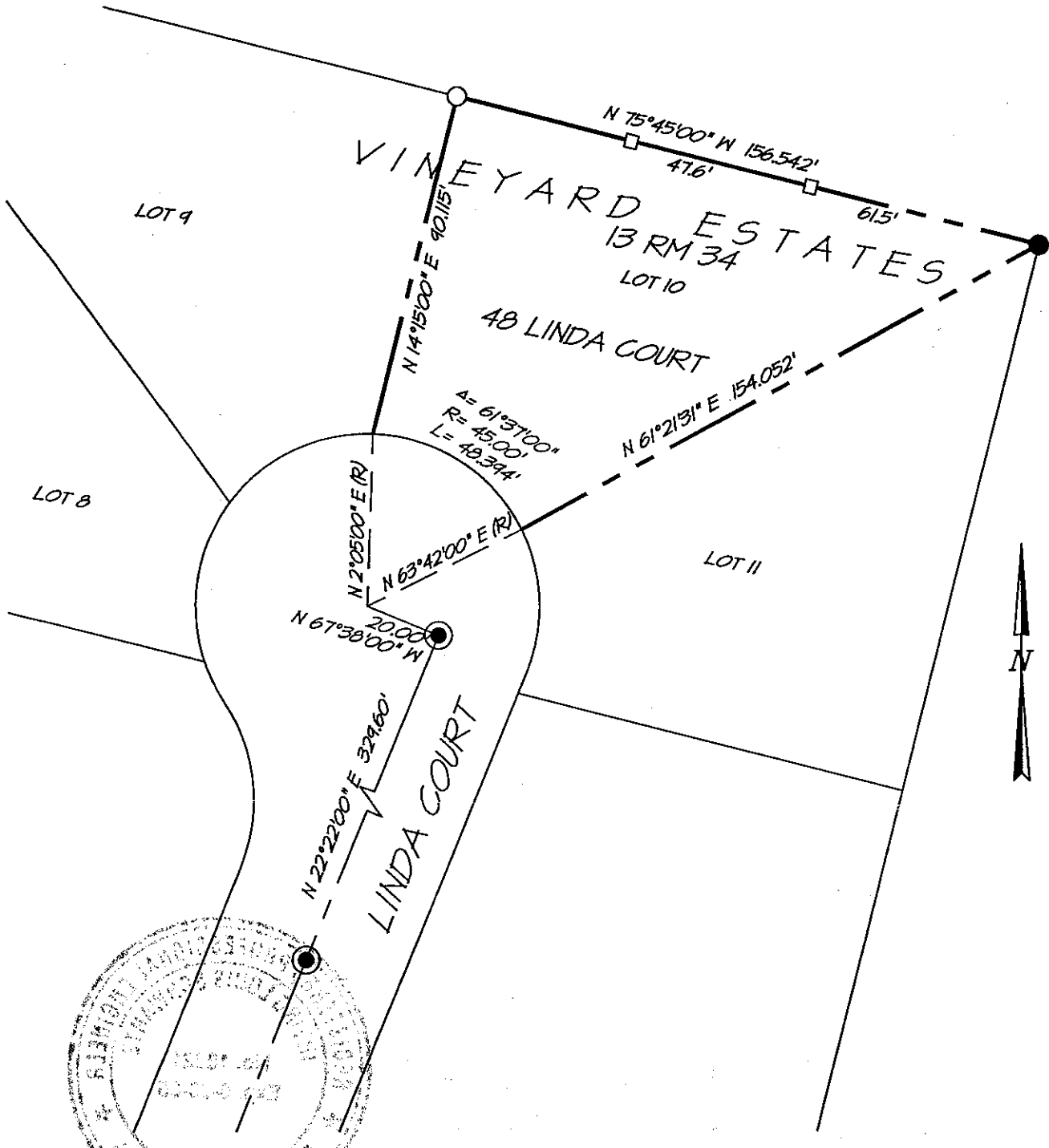

LEGEND

- FOUND 3/4" IP AND TAG L.S. 3770"
- ⊙ FOUND STANDARD STREET MONUMENT
- SET 3/4" IRON PIPE WITH PLASTIC CAP STAMPED "R.C.E. 18221"

EXHIBIT "A"

NOTE:
ALL DIMENSIONS SHOWN HEREON ARE PER 13 RM 34 UNLESS NOTED OTHERWISE

IL SCHWARTZ ASSOCIATES, INC.®
 CIVIL ENGINEERING AND LAND SURVEYING
 79 GALLI DRIVE NOVATO, CA 94949 (415)883-9200 FAX 883-2763

DATE: 06-07-02
DWS FILE: 7408REC.DWG

A.P.N. 132-091-10