

CORNER RECORD

sheet 1 of 1

COUNTY OF MARIN T. _____ R. _____ MERIDIAN CALIFORNIA
CORNER TYPE GOVT. CORNER MEANDER RANCHO CONTROL OTHER
CORNER IDENTIFICATION - DATE OF VISIT _____ 19__

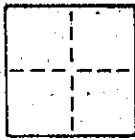

NOT Applicable

RECEIVED

JUN - 1 1992

CORNER - LEFT AS FOUND FOUND AND TAGGED REESTABLISHED OBLITERATED CORNER REBUILT COUNTY PUBLIC WORKS

PHYSICAL DESCRIPTION OF CORNER FOUND; EVIDENCE AND METHOD USED TO IDENTIFY OR REESTABLISH

NOT Applicable

PHYSICAL DESCRIPTION OF MONUMENTS, REBUILT OR PERPETUATED

set 1/2" rebar with LS CAP 5379 at the right-of-way corner on SPINOSA WAY at the corner of Lots 8 & 9 of the MAP of SAN MARIN EAST (18 RM 20), MARIN COUNTY RECORDS. 1/2" rebar set falls on the westerly base of an existing wood fence - fence clears property line ±12' southerly of CORNER SET.

CALIFORNIA COORDINATE SYSTEM ORDER: FIRST SECOND THIRD Not Applicable
STATIONS USED: NGS (USC & GS) STATE COUNTY OTHER STATION _____ STATION _____
ZONE _____ ELEVATION _____ NORTHINGS (Y) _____ EASTINGS (X) _____

SKETCH: (Include reference tie or witness points, remarks and topo of area)

Prepared By:
DJ SCRIPSTON SURVEYING
845 OLIVE AVE. SUITE 208
NOVATO, CA 94945 PH. (415) 897-2663

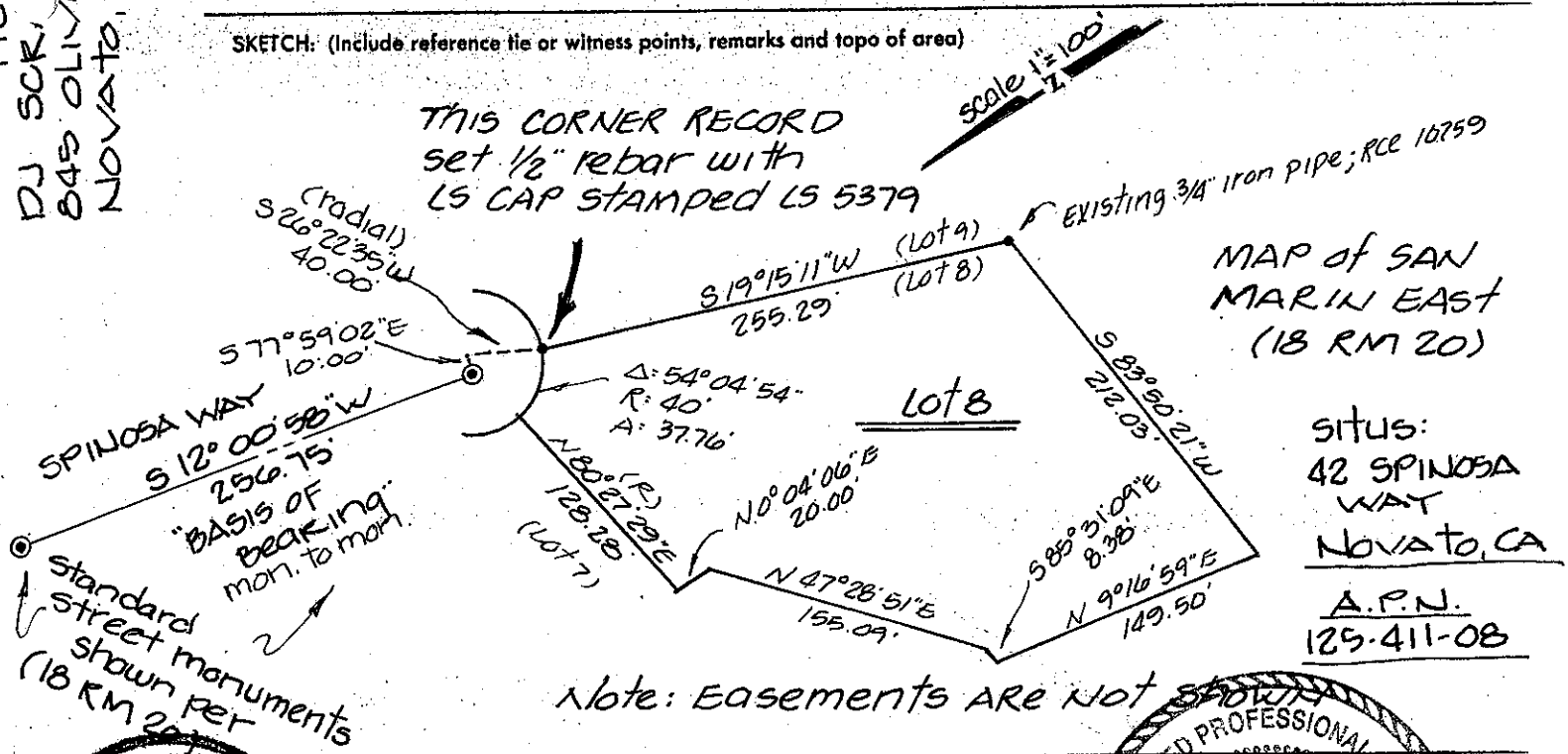

MAP of SAN MARIN EAST (18 RM 20)

SITUS:
42 SPINOSA WAY
NOVATO, CA

A.P.N.
125-411-08

Note: Easements ARE NOT SHOWN

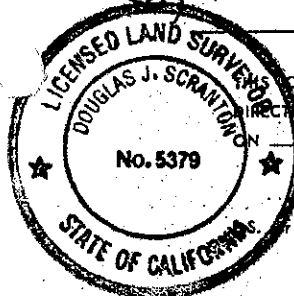

SURVEYOR'S CERTIFICATE
CORNER RECORD WAS PREPARED BY ME OR UNDER MY DIRECTION IN CONFORMANCE WITH THE LAND SURVEYORS ACT
MAY 22 19 92
SIGNED: _____
R.C.E. No.: 5379 License exp. 6/30/96

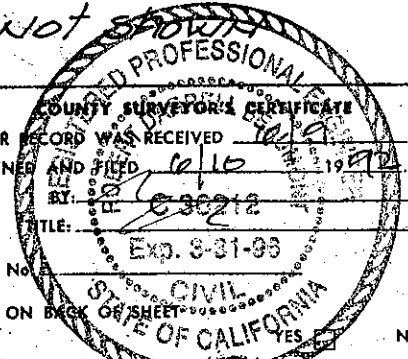

THE CORNER RECORD WAS RECEIVED AND EXAMINED AND FILED BY: _____ TITLE: _____ DOCUMENT No. _____ STATEMENT ON BACK SHEET YES NO

