

CORNER RECORD

Document Number

APN 125-331-59

City of **Novato**

County of **Marin**

California

Brief Legal Description **Lot 2, as shown on 25 PM 72, Marin County Records**

CORNER TYPE

**COORDINATES
(Optional)**

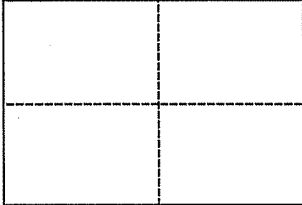

Government Corner Control North _____
 Meander Property East _____
 Rancho Other Zone _____ Datum _____
 Date of Survey July 29, 2008 Elev. _____

Corner _____ Left as found Found and tagged Established Reestablished Rebuilt

Identification and type of corner found: Evidence used to identify or procedure used to establish or reestablish the corner:

Held existing corners per 25 PM 72 (See attached plat)

A description of the physical condition of the monument as found and as set or reset: _____

Set 3/4" Iron Pipe, Tagged LS 6330

SURVEYOR'S STATEMENT

This Corner Record was prepared by me or under my direction in conformance with the Land Surveyors' Act on October 22, 2008

Signed [Signature] L.S. or R.C.E. Number L.S. 6330

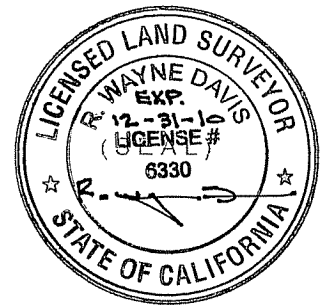

COUNTY SURVEYOR'S STATEMENT

This Corner Record was received NOVEMBER 3, 2008

and examined and filed OCTOBER 14, 2009

Signed [Signature] Title COUNTY SURVEYOR



County Surveyor's Comment _____

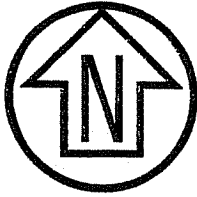

Graphic Scale (in feet)



1 inch = 50 ft.

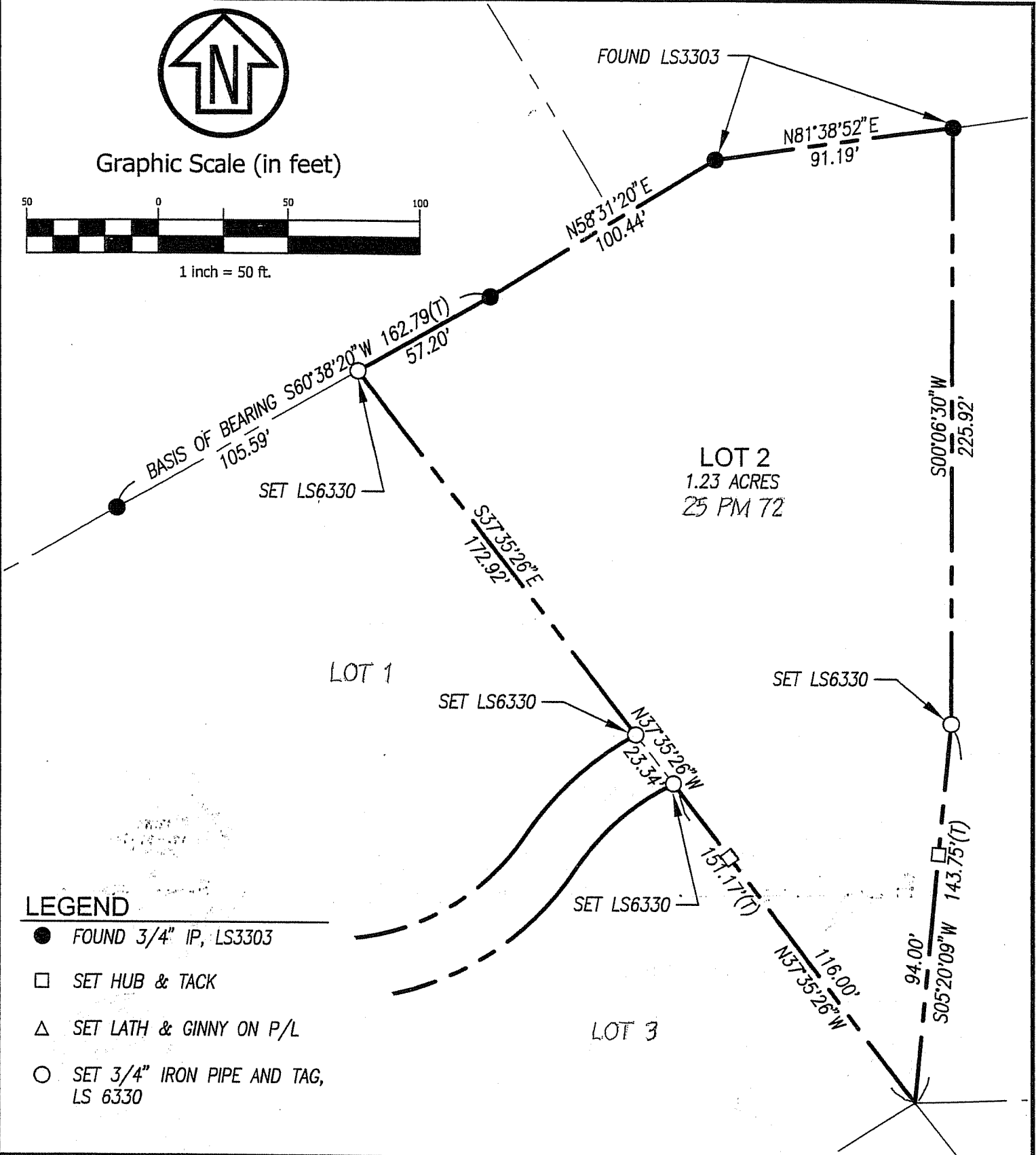

LEGEND

- FOUND 3/4" IP, LS3303
- SET HUB & TACK
- △ SET LATH & GINNY ON P/L
- SET 3/4" IRON PIPE AND TAG, LS 6330

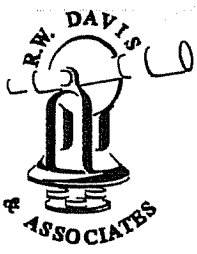

R.W. DAVIS & ASSOCIATES
LAND SURVEYORS

45 LEVERONI COURT
Novato, CA 94949
LS. 6330

Tel. (415) 883-9099
Fax (415) 883-2016

Rev.	Date: 08/11/08
Job No. 315-001	Scale: 1"=50'

99 VERISSIMO DR
APN 125-331-59

NOVATO MARIN COUNTY CALIFORNIA